LOOK OUT
FOR DETAILS OF NEW
ROVER MODELS AND PRICES.
ROVER CARS CANNOT WAIT FOR SEASONAL IMPROVEMENTS. WE PREFER THAT THE PUBLIC SHOULD ENJOY THE FRUITS OF RESEARCH IMMEDIATELY.
W. G. WILKINSON, Ltd.
ROVER HOUSE,
16 LORD EDWARD ST.
DUBLIN.

5,000 Pairs.
OVERTISING LINE.
curtain. Ivory.
Pair 8/11
" 9/11
" 12/6
ain. Biscuit colour, also
13/6
15/6
WOOL BLANKETS
Providence Woollen Mills, Fox-y, light and warm, in various with Satin ribbon.
these Special Prices.
90" 80 x 96"
6 each. 32/6 each.
POLES
House since 1766
REET, DUBLIN.
IDE AND COUNTRY.
TO LET AND WANTED.

two desirable Houses: rent covers cost al heating, constant supply hot water; ding tennis courts, kept in order. Full om Secretary, Kilteragh Development Co., Green, Dublin. 24 C

N 5 roomed House, kitchenette, garage, Stillorgan district; £90 free. Apply 13 24 C

Furnished House to Let for summer or longer; nine rooms, bath (h.c.), e.l.; sea and rail; terms moderate.—Box 146, ...y J. Bray. 24 C

ertisements for "Irish Times" will be by Miss McCann, 90 Main street, Bray. A D. Greystonesmen: Your Raincoats, electricity, ...ence; both baths; Furnished.—Young, 25 C

House To Let, summer months; 4 bed-near sea, golf, garage.—" Shandon." 23 C

ILL, near Bray, to Let, for year or months, to good tenant, willing pay exceptionally well Furnished and d House; very good order; electric light, telephone, well stocked garden, charming situation, lovely mountain views; four ge dining and drawingrooms, six bed-m room, four h. and c. in house; tennis ...ses, garage, stable. Seen by appoint-Bray 85. 24 D

NES—Furnished Houses to Let, month or Frank McCullagh, Horse Agent. 26 D

Hill—Small Furnished House to Let, 6 apartments, bath, electric light—8 8725. 28 E

—Kenah Hill, July to September, four ...ennet views; 6-8 family bedrooms, etc.; H. Exham, 4 Park place, London, E.C. 1. 25 X

Five-roomed fully Furnished Bungalow to ...mmer months, beautifully situated, opposite ...on, close to sea. Apply Squire, 12 Upper ... 22 X

—House to Let, June, July; 5 bedrooms, ...ngrooms, kitchen, garage, electric light ...h beach.—Hood Smyth, Dorn. 24 C

...day, June and July, well Furnished Seaside ... Ballyverige, Co. Kerry; 4 bedrooms, ...ge, sitting and dining-room, garage. ... Watson, Castlemorris, Tralee. 23 B

...D, near sea or country, Furnished Cottage ...galow, for summer months; must be ...bus, etc.; careful tenants.—8 852, this ... 24 E

...D to Rent, vicinity Sutton or Sutton Cross, ...ge of Bungalow, for summer months, Fur-...ful tenants.—8 851, this office. 24 E

MENTS AND FLATS TO LET AND WANTED.

...etown—Charming house, Full or Partial ...rnished; sitting-room; reference required. ...Z 4253, Board," this office. 24 C

...R.)—Furnished Apartments or Flat, select ...—287, Irish Times Branch Office, Dame ... 23 B

...close tram, train—Lady desires Paying ...gentleman.—S., Winnett's, Dalkey. 27 B

...bery time, Woodville Grange, Garand-...moderate; Exeter house party. 12-15

...VE—Ground Floor Flat to Let, two bed-...sitting-room, bathroom; self-contained ...ention; £65—288, Irish Times Office. 25 C

...Monkstown, self contained Flat, private an-...man's entrance, garden, garage, three bed-...sitting-rooms, bathroom and lavatory, large ...ive outhouses, electric light, telephone. ... office. 24 C

DON AND CONTINENTAL.

...Well appointed House. Every comfort ...m and substantial Breakfast, two joining ...week each.—60 Elgin Crescent, Edinburgh. 23 B

NORTH OF IRELAND.

...Antrim, Cushendun—Cottage on sea front ... any period. Apply The Curragh, Kenmare. 24 X

MISCELLANEOUS.

...y's, Baby Linen Specialists—Ladies invited ...for Catalogues Baby Linen, Accouchement ...quisites.—Nassau street, Lower Candlen... T

...Frame Pictures and Photographs artis-...inexpensively.—Waddington Galleries, ... street. 22 C

...visit the House House know that Newells ...he best Blouses regardless of the expense ...to prove it. Newells give every woman ...to obtain distinguished Blouses at prices ...ere for commonplace. Call to-day—it will ...ur while.—Newells, Ltd., 63 Grafton street.

...Electrolyse Removes Hair Permanently ...specialist. Second Floor, 4 Dawson street. ...

...Mill Laundry—Renowned for high class ...Table Linen a speciality. 24 12

...Mill Laundry—We do starched and soft ...perfectly. Try us. 24 12

...Mill Laundry—Try car "Thrift" service ...onal prices.—Dundrum, Dublin. 24 12

NOTICE.
...ing envelopes covering replies to advertisers ...aper great care should be taken to include ...ords, the same are given, after the Office ...e: "Z 20, Housemaid," should be ... upon the envelope. T

...Fi reliable, prompt and moderate.—Lemon ...nting Co., 6 Capel street, Dublin. 26 D

...Suits, Costumes and Overcoats Sponged ...ther Pressed now, 2/6; Turning (Remodel-...ing, Invisible Mending and Dry Cleaning ...ervice, 15, Leinster street (Nassau street ... 61897. 5 X

...Boots—All types Repaired by special Va ... process. — The City Vulcanising Works ...street (Store street end), Dublin. Phone ... 26 A

...G! Join Emerald Rechabite Club. Pay ... Walter Johnson, 2 Great Strand street. 26 D

...LLHEADS, 4/-, postage 9d. — Leinster ...nting Co., 6 Capel street, Dublin. 26 D

ENDING ABROAD TO FRIENDS the Irish Paper is the "WEEKLY IRISH ... Price Twopence.

...F POSTAL SUBSCRIPTIONS TO THE IRISH TIMES.
Payable in Advance.

	Home and Foreign
...early	£1 19 0
...rly	0 19 6
...ly	0 6 6
WEEKLY IRISH TIMES.	
	£0 13 0
...early	0 6 6
...erly	0 3 3

...e Orders or Cheques to be made ...the Irish Times, Ltd. ...elephone No.—Dublin 23062.

...d Published by the IRISH TIMES, LIMITED, ... Office, 31 Westmoreland street, in the ... of St. Mark and City of Dublin. ...UESDAY, MARCH 29, 1932.

NICHOLS'
'Phone 61276.
FUNERAL AND CARRIAGE ESTABLISHMENT, COMBARD STREET (WESTLAND ROW). Coffins, Hearses and MOTOR FUNERALS. Economy and punctuality.
FUNERAL REQUISITES OF EVERY DESCRIPTION.
WALLER,
GENZILLE STREET (re-named Fenian Street), MERRION SQUARE.
SALOON MOTOR HEARSES.
PRIVATE MORTUARY.
'Phone 61275. Wires—" Undertaker, Dublin."
MILLER AND CO., BRAY
FUNERAL DIRECTORS, Superior Motor Hearses.
'Phone—Bray 117. Wires—" Collier, Bray."
FARRELL'S
FUNERAL AND CARRIAGE ESTABLISHMENT.
SALOON MOTOR HEARSES.
Agents or Branch Offices: ONLY ADDRESS: MARLBOROUGH ST., Dublin. 'Phone—45426.
THE BEST WEEK-END PAPER FOR DUBLIN People is the "WEEKLY IRISH TIMES." ...t Edition on Sale every Saturday morning. ...e Twopence.
SUPPORT HOME INDUSTRY!
FIBROUS PLASTER SLABS
STOCK SIZES 3' 6" x 3' and 3' x 3'
Irish Labour-British Plaster
ALEX. MALCOLM & Co., Ltd.,
Plain and Decorative Plastering Contractors,
60 Mespil Rd., DUBLIN.
'Phone: Telegrams:
...oridge 656, Cornice, Dublin.

PRICE TWOPENCE. DUBLIN, WEDNESDAY, MARCH 30, 1932. VOL. LXXIV. NO. 23,376.

The Irish Times.

SPECIAL EXTRA

MISCELLANEOUS.

EDWARD ALOYSIUS CARROLL, late of Mill House, Kilmatead, Clondalkin, County Dublin, ex-Civil Servant, Deceased.
All persons having claims against the estate of the above-named Deceased will please furnish particulars thereof, in writing, to the undersigned, the Executor of the Will of the said Deceased.
Dated 29th day of March, 1932.
HENRY F. OHIDLEY, Solicitor, 11 South Frederick street, Dublin.

ASK for "TAMILSE" the Tea for Flavour. Sold by Mrs. K. Fatman, Kilmainham.

BROADCASTING PROGRAMMES, PAGE FOUR.

CAN YOU DRAW?
THE SOUTH COUNTY DUBLIN BRANCH of the S.P.C.A. offers a Prize for the best Poster or Design for a Poster, illustrating the desirability of Humane Killing of Animals for Food. NO ENTRANCE FEE. Anyone can compete. Closing date, APRIL 26th. Entries to be sent to Hon. Secs., Mrs. WHITTON, Clonskeagh Castle, Clonskeagh, and Mrs. KINGSMILL MOORE, 30 Burlington road. Judges' decision will be final.
HELP US AND WIN £10!

JOHN C. PARKES and Sons, Ltd., Coombe, Dublin. GALVANISED GUTTERS, DOWN PIPES, AND FITTINGS.

ROAD TRANSPORT ENGINEER, with long and varied experience, is prepared to offer his services in an advisory capacity to firms interested in transport. Will undertake complete reorganisation of existing fleets, compile running and operating costs, and submit reports showing where saving can be effected, etc. Address "Z 4204, Engineer," this office.

BROOKS, THOMAS, AND CO., LTD., DUBLIN. PLATE and SHEET GLASS, LEAD LIGHTS, MIRRORS, EMBOSSING, GILDING, BEVELLING, SILVERING.

FURNITURE AUCTIONS CONDUCTED—James H. North and Co., Auctioneers, Grafton street. Established 1829.

ANNE LYNCH'S TEAS.
HOUSE FOR SALE.

ST. ELMO, Castle avenue Clontarf—Pre-war Residence, modern conveniences, garage; near tram. 'Phone appointment, 9 Clontarf.

STAINLESS TABLE AND DESSERT KNIVES from 7/6 half-dozen. BOOTH BROTHERS, Stephen Street.

ROOF REPAIRS AT LOW COST. By using Pluvex Plastic Compound you can stop leaks in any type of roof. Easily applied with a knife or trowel. No experience required. Stays in position and is unaffected by water, damp or weather. Stocked by leading Ironmongers and Hardware Merchants and Builders' Providers.
THE RUBEROID CO., LTD., 1 Aston's place, Dublin.

RHEUMATISM and NEURITIS. The New Remedy—"ARCHANIUM" Gives Instant Relief. 5/- and 5/- per bottle. Obtainable from all Leading Chemists.

THE AUDITING & ACCOUNTANCY COMPANY. Offices: 20-21 EDEN QUAY, DUBLIN. SECRETARY—J. J. CARTER.
AUDITS—Carried out by qualified Auditors and Accountants for INCOME TAX and other purposes. STOCKTAKING—Taken yearly or at shorter periods, as may be required, by experienced Stock-takers. ACCOUNT BOOKS—Proper account books opened and supervised where necessary. BOOK-KEEPERS (spare time) provided. DOUBLE STOCK (at cost price) on the night of the 31st March or some night not later than the 5th April. Accountants for a period ending after 5th April cannot be used for the TAX YEAR 1932-33.

CYCLAX—A Lady Expert from the London Salon will be at EVANS, 5 STEPHEN'S GREEN, from APRIL 4th to APRIL 16th, to give FREE ADVICE ON THE CARE OF THE SKIN and the FAMOUS CYCLAX TREATMENT. Appointments Now Booking.

VALUATIONS OF FURNITURE, HOUSE Property, etc., made for Probate and all purposes. James H. North and Co., Valuers, Grafton street.

"THE CRY IN THE NIGHT," a THRILLING NEW SERIAL, begins to-day in the "WEEKLY IRISH TIMES." Price twopence.

WALL DECORATIONS.
VISIT OUR NEW GALLERIES and see the Magnificent Display of the latest Colour Schemes. Pattern Books on application.
DOCKRELL LIMITED, DUBLIN.

TULLAMORE—The "Irish Times," the "Weekly Irish Times," and the "Irish Field" can be had at 6 o'clock each morning from Mr. M. F. GORRY, Harbour street.

A WIRELESS CIRCUIT to WORK for 24 HOURS is illustrated in the "WEEKLY IRISH TIMES" to-day. Price twopence.

THOMAS HENSHAW and Co., Ltd., Christchurch Place, DUBLIN. "ESSE" Anthracite Stoves. Continuous burning. Oil, Gas, and Electric Heaters. Large stocks of all leading Makes. Electric Bulbs.

MURALINE Water Paint—Washable, Sanitary, Durable. Write for Colour Card and prices. —CARSON'S, 22 BACHELOR'S WALK, DUBLIN.

BROWNE AND NOLAN, LTD. DUBLIN-MADE Office Furniture.

WHY DO BRITISH BOXERS SHUN FRANCE? by GEORGES CARPENTIER, in the "WEEKLY IRISH TIMES" to-day. Price twopence.

ST. PATRICK'S HOSPITAL,
JAMES'S STREET, DUBLIN.
(FOR NERVOUS AND MENTAL DISEASES).
This Private Mental Hospital is adapted for the Curative Treatment of all forms of Nervous and Mental Affections.
Situated on the western outskirts of Dublin, in extensive grounds.
Many patients enter as Voluntary Boarders for periods of treatment.
Resident Medical Staff, Fully-qualified Nurses. Terms moderate.
An Annexe, recently built, has been equipped to provide Dental, Electro-Therapeutical and Ultra-Violet Ray Treatment, etc.
For particulars and terms apply to RESIDENT MEDICAL SUPERINTENDENT. 'Phone—Dublin, 21095-21096.

BELFAST ADVERTISERS.
Advertisements for next day's issue are received at our Branch Office 15 (Lower) Donegall Street, up to 5.0 p.m. Telephone—Belfast, 1787.

COALS for the COUNTRY
Free on Rail
NORTH WALL
Lowest Prices
WALLACE

SOVEREIGNS AND OLD GOLD
HIGHEST PRICES GIVEN.
Cash by return for country parcels, which should be sent Registered Post.
LOUIS WINE
31 & 32 GRAFTON ST, DUBLIN.
Bankers—Munster and Leinster Bank, Dame St., Dublin.

COAL
WHITE HAVEN
SELECTED
CASH PRICE 40/-
TEDCASTLE'S D'Olier Street.

ANNOUNCEMENTS received late for this Column will be found on Page 6.

ACKNOWLEDGMENT.
Mr. R. Potter and family, 62 Cadogan road, Fairview, desire to return sincere thanks to all those who sympathised with them in their recent bereavement and to those who sent Mass cards.

IN MEMORIAM.
DUNCAN-CRAIG—March 30, 1909, at Miramare, San Remo—In ever-loving remembrance of Rev. John Duncan-Craig, D.D. When even was come . . . Jesus said to His disciple: "Let us now go over to the other side."
DOLAN—In ever-loving memory of my darling daddy, Dr. Patrick Dolan, who died on 30th March, 1929. My Jesus, mercy. Inserted by Una.
FOXTON—In loving remembrance of Henry Foxton, The Lawn, Carrig-on-Bannow, County Wexford, who died on March 29th, 1923. "We have no abiding city here."
JAMES—In loving memory of Charles Augustus James, who died at his residence, "Washington Lodge," Merrion, on March 30th, 1917; also his dear wife, Minnie Penelope James, died on March 31st, 1928. Ever remembered by Marcella.
JAMES—In fond memory of Charles Augustus James, who died on 30th March, 1917; also his dear beloved wife, who died on 31st March, 1928. R.I.P.—Phœbe.

ECONOMY
55 m.p.g. Ample room for four six foot adults. WOLSELEY "HORNET" SALOON. GRAFTON MOTOR CO., Grafton street, DUBLIN.

5½% OUR EASY PAYMENT BUDGET TERMS. 5½% MORRIS CARS. TWO YEARS TO PAY. —G. A. BRETTAIN, LTD., PORTOBELLO, DUBLIN.

FORD Light Delivery Van £161 (ex works). Immediate delivery from stock. Deferred payments arranged. SMITHFIELD MOTOR CO., LTD., Smithfield Dublin. 'Phones 21001, 21002.

INSURANCE.
INSURANCE IS A CONTRACT OF INDEMNITY. HAVE YOU EXPERT KNOWLEDGE TO OBTAIN THE BEST CONTRACT TO INDEMNIFY YOU ON THE BEST TERMS?
EMPLOY INSURANCE BROKERS.
YOU MUST EMPLOY INSURANCE BROKERS.
INSURANCE BROKERS SECURE THE BEST RATES, THE BEST CONTRACTS, AND THE BEST CLAIMS SETTLEMENTS.
COYLE & CO., (BROKERS), LTD., INSURANCE BROKERS, 7 ANGLESEA STREET, DUBLIN, AND 28 PALL MALL, LONDON, S.W. 1. Telephone Nos.—22181/2/3.

ARE YOU PROUD
of your home? The attraction and comfort of your home is largely a matter of attractive and comfortable furniture, well and truly made, built for long years of beauty, comfort and service.
Hundreds of delighted new customers have proved the popularity of
PIM'S
HIRE PURCHASE PLAN.
If you want GOOD FURNITURE on Ireland's most generous Deferred Payments Plan, send for our Catalogue and full particulars.
PIM BROTHERS, LTD., EXCHEQUER STREET, DUBLIN.

MONEY.
CASH ACCOMMODATION BY POST FROM £30 to £5,000.
On Note of Hand alone, without any security, to Ladies and Gentlemen. Strictly Private. No charge whatever made if the Loan is not granted.
Full information will be supplied gratis and free.
APPLY BY LETTER ONLY.
SECRETARY,
THE CITY AND COUNTY PRIVATE FINANCE CO.,
63 DAWSON STREET, DUBLIN.
(Established 1912.)

LOANS by POST.
£20 TO £5,000,
In any part of Ireland and Great Britain, to all respectable persons on Note of Hand. Loans arranged by post—without interview. No fees charged or beforehand charges.
THE STANDARD PRIVATE FINANCE COMPANY OF IRELAND LTD.,
15 ANGLESEA ST., DUBLIN.
J. C. WALSHE, Secretary.

LOANS GRANTED.
ANY SUM FROM £25 to £5,000, WITH OR WITHOUT SECURITY.
THE NATIONAL FINANCE CO., LTD., 83 MID. ABBEY ST., DUBLIN. 'Phone 43780.

SHIPPING.

THE ROYAL MAIL & PACIFIC LINES.
PASSENGER SERVICES BETWEEN EUROPE—BRAZIL, URUGUAY, ARGENTINA EUROPE—BERMUDA, HAVANA, PANAMA CANAL, WEST COAST OF SOUTH AMERICA. TOURS TO BRAZIL AND ARGENTINA, AND ENCIRCLING SOUTH AMERICA.
Holiday Cruises to Mediterranean, Norway, &c., by R.M.S.P. "ATLANTIS."
WHITSUN, AUGUST BANK HOLIDAY, AND CHRISTMAS WEEK-END CRUISES.
London—Royal Mail House, Leadenhall st., E.C.3. Liverpool—Goree, Water st. Paris—12 Boulevard des Capucines.
Dublin—Hewett's Tourist Office, D'Olier st.; British and Irish Steam Packet Co., Ltd., 16 Westmoreland st.; Thomas Cook and Son, Ltd., 118 Grafton st.; or Local Agents.

DALMATIA, ITALY, GREECE, &c.
The World's most delightful Cruising Liner, "ARANDORA STAR,"
With Perfect Cuisine and Service.
Sails April 22nd for 25 Days' Cruise.
TANGIER, BALEARIC ISLANDS, PALERMO, VENICE, JUGO-SLAVIA, CORFU, SOUSSE (for Kairouan), PHILIPPEVILLE, and MALAGA.
And on May 21 for 18 Days' Cruise,
PORTUGAL, MOROCCO, CANARY ISLANDS, MADEIRA, SPAIN (for Biarritz), LISBON, TANGIER, CASABLANCA, LAS PALMAS, TENERIFFE, SAN SEBASTIAN.
BLUE STAR LINE, London—3 Lower Regent st.; or Hewett's Travel Bureau, Dublin; Irish Travel Agency, Dublin; Thos. Cook and Son, Dublin and Belfast; McCalla and Co., Belfast; or Local Agents.

FYFFES TO WEST INDIES LINE
Regular Sailings to JAMAICA, BARBADOS, TRINIDAD, VENEZUELA PANAMA, COLOMBIA and HONDURAS
"CARARE" ..... Avonmouth ..... April 4
"CAMITO" ..... Swansea ..... April 12
"CAVINA" ..... Avonmouth ..... April 18
For further particulars apply to ELDERS and FYFFES, Limited, 31 Bow street, London, W.C.2. ELLERMAN LINES.

CITY—HALL—BUCKNALL.
FAST REGULAR PASSENGER SERVICES. EGYPT, SUDAN, INDIA, AND CEYLON, SOUTH AFRICA.
Steamers specially designed for Tropical Service. Comfort and Cuisine Moderate Fares.
For Sailings and all particulars apply—
LONDON: 104-6 Leadenhall st., E.C. Ave. 9340.
LIVERPOOL: Tower Bldg., Water st. Cent. 3840.
GLASGOW: 75 Bothwell street. Cent. 9232.

BIBBY LINE (1ST CLASS ONLY)
FAST TWIN SCREW MAIL AND PASSENGER STEAMERS SAILING FORTNIGHTLY.
GIBRALTAR, MARSEILLES, EGYPT, PALESTINE, PORT SUDAN, CEYLON, BURMAH, and SOUTHERN INDIA. Liverpool to Gibraltar, Marseilles, Port Said, Sudan, Colombo and Rangoon.
BIBBY BROS. & CO., Martin's Bank Building, Water st., Liverpool; or 22 Pall Mall, London, S.W.1.

SEA TRIPS & TOURS.

ANCHOR LINE SUMMER CRUISES
S.S. "BRITANNIA."
TO THE MEDITERRANEAN FROM BELFAST
Special Note—First Class (not Tourist) accommodation. Every room has window or porthole.
14 DAYS' CRUISE.
Leave BELFAST 29th June. ITINERARY.—Glasgow, Belfast, Cadiz, Algiers, Palma, Gibraltar, Belfast, Glasgow.
18 DAYS' CRUISE.
Leave BELFAST 15th July. ITINERARY.—Glasgow, Belfast, Gibraltar, Monte Carlo, Barcelona, Algiers, Lisbon, Belfast, Glasgow.
26 DAYS' CRUISE.
Leave BELFAST 4th August. ITINERARY.—Glasgow, Belfast, Liverpool, Gibraltar, Barcelona, Monte Carlo, Venice, Algiers, Lisbon, Liverpool, Belfast, Glasgow.
12 DAYS' CRUISE.
Leave LIVERPOOL 1st September. ITINERARY.—Glasgow, Liverpool, Cadiz, Tangier, Gibraltar, Lisbon, Liverpool, Glasgow.
SHORE EXCURSIONS ON EACH CRUISE.
Booklet, Rates, Plans, and Particulars from ANCHOR LINE, 1-5 Victoria Street, Belfast, 111-113 Foyle Street, Londonderry, or Local Agents.

BELFAST READERS.
The Irish Times is due to arrive in Belfast at 9.10 a.m. If it is not delivered within a reasonable time, please communicate with our Branch Office, 15 (Lower) Donegall street. 'Phone—Belfast, 1787.

START YOUR MOTORING CAREER ON AN AUSTIN.
You will then avoid all risks attendant upon untried cars. Austins have made the pace since the beginning of the motor era. Economy resulting from dependability is what Austins assure you.
From £150 at Dublin.
Write for particulars of Convenient Hire Purchase Terms.
Sole Distributors:
Lincoln and Nolan, Ltd., 57 and 58 Lr. Baggot St., Dublin. 'Phone 61943-4-5.
"Performance, Not Promise," is the Austin Creed.

HOTELS AND HOLIDAY RESORTS.

MORAN'S HOTEL, TALBOT STREET, DUBLIN.
THE MOST COMFORTABLE.
BED AND BREAKFAST, 7s. 6d.
ONLY ONE PRICE.
HOT AND COLD RUNNING WATER IN BEDROOMS.
ELECTRIC LIFT TO ALL FLOORS.
BEST QUALITY WINES STOCKED.
'Phones—No. 4449 and 4450. Wires—Moran's Hotel, Dublin. F. A. MORAN, Proprietor.

GROSVENOR HOTEL DUBLIN
(Opposite Westland Row Station).
COMFORTABLE MODERN HOTEL.
HOT AND COLD WATER.
Table d'Hôte and à la carte Luncheons and Dinners.
SPACIOUS LOUNGE.
COMPLETE WIRELESS INSTALLATION.

BE SURE OF COMFORT.
BOOK A ROOM AT THE CENTRAL HOTEL, EXCHEQUER ST., DUBLIN.
Every one of the 100 newly decorated bedrooms is equipped with hot and cold water. Electric Silver Grill open until 11 p.m. Elevator to all floors. Night porter in attendance. Single bedrooms and bath from 5/6. (Fully licensed.)
Telephones: 22341 (2 lines).

ROYAL HIBERNIAN HOTEL.
The most Up-to-date First Class Hotel in Dublin. Restaurant and Grill Room attached. Bedrooms, with or without private Bathrooms. New Ballroom and Banqueting Room now Open.

SALTHILL HOTEL, MONKSTOWN,
OVERLOOKING DUBLIN BAY.
H. and c. water in all rooms. Electric Lift. Both Hotels under same management. Meals interchangeable.
Write for Brochure.

FOUR-COURTS HOTEL, INNS QUAY, DUBLIN.
100 BEDROOMS, with hot and cold water.
Lounges. Tea Rooms. Restaurant.
Table d'Hote Luncheons ..... 1 to 3 o'clock
Table d'Hote Dinner ..... 6 to 8 o'clock
Wedding Dejeuners a Speciality.
ELECTRIC ELEVATOR. FREE GARAGE.
BUICK SALOON CAR FOR HIRE.
'Phones: 5321, 5322. H. G. KILBEY.
Wires: "Excel, Dublin." Managing Director.

THE HOTEL MacDERMOTT, 33 HARCOURT ST., DUBLIN,
NOTED FOR COMFORT, BEST FOOD, AND MODERATE CHARGES.
OPEN TO NON-RESIDENTS FOR ALL MEALS.
Luncheons Served Daily from 1 to 2.30.
Telephone—52015. Wires—"Exclusive."

SOUTHPORT, CLIFTON HOTEL. Promenade, Orchestra, Garage, 20 Cars. Central Heating. Good Golf Centre. 'Phone 4141. 'Grams: "Marine."

PEEBLES HYDRO FOR HEALTH
Spring is glorious among the high pines of the Border Hills at Peebles. Modern Hydro. Equipment of a Continental Spa. Indoor tasteless Orchestra. Dancing. Fully licensed. Write for tariff —Miss Bowman.

EDUCATION.

ST. ANDREW'S COLLEGE DUBLIN.
BOARDING AND DAY SCHOOL FOR BOYS.
Preparatory Department for Boys under 10.
Boys Prepared for Universities, Banks, etc.
COLLEGE WILL RE-OPEN ON THURSDAY, 7th APRIL, at 10 a.m.
An Examination for SCHOLARSHIPS, open to Boys under 15 years of age on 1st August, 1932, will be held at the College on 26th and 27th May. The Headmaster will be present from 10 a.m. to 2 p.m. on and after 5th April to interview parents and enrol pupils, and at other times by appointment.
Prospectus and full information as to Scholarships may be obtained on application to THE HEADMASTER, R. M. SCOTT, M.A., LL.B., 21 St. Stephen's Green, N.

RATHGAR BOYS' PREPARATORY SCHOOL
(FOR ST. ANDREW'S COLLEGE).
Thorough Education from Preparatory to University Entrance. Special attention given to Music. Healthy situation, on high ground, in open country. Within easy reach of Holyhead and Liverpool. SPECIAL TERMS FOR IRISH PUPILS. For Prospectus and particulars apply:—
PRINCIPAL.

GREAT CARE is taken that Advertisements in all parts of this paper Appear Correctly, but no liability is taken for any Error in or Omission of any Advertisement, and the Proprietors Reserve the right to Omit or Alter any Advertisement, no matter Where or by Whom accepted.

SCALE OF CHARGES FOR SMALL CLASSIFIED ADVERTISEMENTS.
12 Words or under, 1/-
Every Succeeding Word, One Penny.
CONSECUTIVE INSERTION FOR price of 3
When Prepaid.
This Concession does not apply to Advertisements set in display form or especially contrary to our classification.
Box Office address counts as three words if replies are to be called for at Head Office, or, if they are to be sent by post or called for at any Branch Office, as four words. Postal rate on Advertisements not prepaid are charged at a minimum of 3/- per insertion.
Publication of these Advertisements is not guaranteed on any particular day.
As letters addressed to initials or to Christian or fictitious names at a Post Office will not be dealt with, but immediately sent to Dead Letter Office, Advertisements with such addresses will not be inserted.
TRADE AND "MATRIMONIAL" ADVERTISEMENTS IN THESE COLUMNS 1d. PER LINE.
ORIGINAL Testimonials or other documents should not be enclosed with replies to Advertisements.
24/11/'25
IRISH TIMES, LTD.,
WESTMORLAND STREET, DUBLIN.
BRANCH OFFICES:
RATHMINES—Castlewood avenue.
'Phone—Rathmines 951
BELFAST—15 Donegall street ..... 'Phone— 1787
CORK—15 Cook street ..... Cork 1506
LONDON—99 Fleet street, E.C. ..... Central 4530
MANCHESTER—Winter's Buildings, 20 St. Ann street ..... City 3048
Telephone No.—Dublin 23062.

LOST AND FOUND.
LOST, Good Friday, vicinity North Circular road, Lr. Dorset street, containing bank notes and papers. Reward at 453 North Circular road.

COALS.
WALLACE BROS., LTD.
LOWEST CITY PRICES.

	Ton.	
BEST ORRELL COAL	44/-	LESS SPECIAL DISCOUNT 2/- PER TON CASH WITH ORDER.
BEST WIGAN COAL	41/-	
BEST HOUSE KITCHEN	38/-	
BEST JEWEL KITCHEN	35/-	

BEST NUTS, 34/- per ton.
Small extra charges on deliveries outside city boundary and on quantities of less than one ton.
All coals screened and free from slack.
STEAM COALS, COKE, STOVE ANTHRACITE
23 WESTMORELAND STREET.
Telephone—21049 Dublin.

BELFAST READERS.
The Irish Times is due to arrive Donegall Street, in Belfast at 9.10 a.m. If it is not delivered within a reasonable time please communicate with our Branch Office, 15 (Lower) Donegall street. 'Phone—Belfast, 1787.

BOARDING AND HOTELS.
A MOST moderate, comfortable Temperance Hotel and Restaurant, 7/6g dockets, 3s Eden quay, Dublin. 6/6g dockets, Dinner 1/-
GORDON'S Hotel, 11 Hatch street; central, comfortable, moderate; personal supervision. 'Phone 62802. 29 F
LONDON, W.C.1—Fotheringay, 17 Gordon street, near Euston station—Bed and Breakfast, 5/6.—Miss Bowman.

LEGAL NOTICES.
WILLIAM BRELAND, late of "Lisnabin," 56 Orwell Park, Rathgar, in the County of Dublin.
NOTICE is hereby given that the above-named William Ireland by his last will dated the 5th day of June, 1924, bequeathed:—
To the Masonic Female Orphan School, Dublin, the sum of one hundred pounds.
To the Masonic Boys' School, Dublin, the sum of one hundred pounds.
To be applied by the Governors of the said respective institutions at their discretion for the benefit of the said Institutions.
To the Treasurer for the time being of the Victoria Jubilee Masonic Annuity Fund, founded in Dublin in the year 1887, the sum of one hundred pounds, to be applied to the uses and purposes of that fund.
To the National Children's Hospital, 87-88 Harcourt street, Dublin, the sum of one hundred pounds.
To the Trustees for the time being of the Church of Ireland Young Men's Christian Association, 8 Dawson street, Dublin, the sum of one hundred pounds, for the benefit of the said association as the Trustees, in their absolute discretion, think proper.
The said Testator died on the 24th day of September, 1931, and Probate of his said Will (with a Codicil) was granted to William Henry Ireland, of "Lisnabin," 56 Orwell Park, Rathgar, in the County of Dublin, and Thomas Albert Ireland, of 137-8 St. Stephen's Green, in the City of Dublin, the Executors named in the said Will, forth of the Principal Probate Registry of the High Court of Justice in Saorstat Eireann, on the 14th day of March, 1932.
Dated this 22nd day of March, 1932.
STANLEY AND SON, Solicitors for the said Executors, 137-8 St. Stephen's Green, W., Dublin.
To the Commissioners of Charitable Donations and Bequests for the Irish Free State and all others concerned.

NOTICE OF CHARITABLE BEQUESTS.
In the Goods of EDWARD LEWIS, late of Drishogue, Oldtown, in the County of Dublin, Farmer, Deceased.
Notice is hereby given, pursuant to the Statute 30 and 31 Vic., Cap. 54, that the above-named Edward Lewis, by his Will dated 3rd day of March, 1930, bequeathed the following legacies for charitable purposes:—
(a) One hundred pounds to the Reverend Father Healy, Parish Priest of Donnestown, for Masses to be celebrated in public churches in Ireland for the repose of his soul and the souls of his deceased father and mother, and of his niece, Catherine McBride, at a stipend of ten shillings for each Mass.
(b) One hundred pounds to the Reverend Father Brennan, C.C., of same Parish, for a like purpose, and at a like stipend.
(c) Two hundred pounds to his Executors to expend in having Masses said as aforesaid as they in their discretion shall think best.
And Probate of said Will was on the 4th day of November, 1931, granted forth of the Principal Probate Registry of the High Court of Justice, Saorstat Eireann, to Peter Lewis, one of the executors therein named, reserving the right of the other executors.
Dated this 23rd day of March, 1932.
J. H. WALSH and CO., Solicitors for the said Executor, 1 Lower Ormond quay, Dublin.
To the Commissioners for Charitable Donations and Bequests, and all others concerned.

PRELIMINARY NOTICE TO CREDITORS.
JOSEPH TAYLOR, late of Swords, County Dublin, Victualler and Farmer, Deceased.
All persons having claims against the estate of the above-named Deceased are requested forthwith to furnish detailed particulars, in writing, of same to the undersigned Solicitors for the Executors.
Dated this 30th day of March, 1932.
KENNEDY and McGONAGLE, Solicitors, 34 Upper O'Connell street, Dublin.

"IT SAVES MONEY"
HOUSEHOLD FURNISHINGS CLEANED EQUAL TO NEW
DARTRY DYE WORKS, Ltd.
DUBLIN, S.2.

MONEY, PARTNERSHIPS, ETC.
ADVANCES on Deeds, Shares, Endowment Policies, Post-dated Cheques.—Wachmuth, 50 Drury street. T
ABSOLUTE privacy. Cash Advances from £5 upwards on Securities.—48 Aungier street. T
APPROVED Post-dated Cheques cashed. Loans arranged.—52 South Frederick street, Dublin. T
CASH Advanced from £10 upwards. Apply 54 Exchequer street, Dublin. T
LOANS granted on moderate terms.—F. Tooley, 3 Fownes's street, Dublin. T
LOANS Advanced on reduced terms, £10 upwards; all strictly private.—Commercial Union Loan and Discount Co., 57 Mid. Abbey street. 'Phone, 45095. T
MORTGAGES Arranged. Loans and other property.—L. Charles Hatch and Son, Ulster Bank Chambers, 3/4 Lower O'Connell street, Dublin. Telephone 43612. T
STOCKBROKING—Valuable Partnership in established Business for Sale. Apply Lyons, Baker, 39 Westmoreland street. 'Phone 22849, Dublin. 25 C
£5 TO £500 Advanced Privately on approved personal security of borrowers at an extremely low rate of interest; loan can be repaid by small instalments to suit. Call or write for particulars, S. Freeman and Co., 1 Garfield street, Belfast. 12 15
£15 UPWARDS Advanced daily by post. Special terms to professional persons; terms arranged. Bills and Post-dated Cheques discounted in any part of Ireland; no fees charged. Apply in strict confidence to Secretary, Estates, Ltd., 45 High street, Belfast. 12 15

HOTELS AND RESTAURANTS, OFFICIALS, SERVANTS, ETC.
EMPLOYMENT WANTED.
A YOUNG Girl, eight years' experience hotel bar and bookkeeper, best reference. Address "Z 4256, Girl," this office. 3 22
HOTEL Chef, Continental qualifications; temporary commenced; economical worker.—S 856, this office. 24 C
HOUSEMAID, hotel, city or suburbs; excellent long references.—Sheridan, Rebridge, Leixlip. 29 F
EXPERIENCED General, Housemaid or Housekeeper-maid, hotel, city; good references.—S 929, this office.
EXPERIENCED Pantry or Silverermaid, hotel, any where; good references.—S 912, this office.
EXPERIENCED Housemaid; Hotel preferred; city or suburbs; good references.—S 906, this office.
EXPERIENCED Working Housekeeper; city preferred; highest references.—S 909, this office.
HOTEL Housemaid; experienced; excellent references.—S 957, this office.
KITCHEN Porter, 24, di-engaged; Cork preferred.—S 804, this office. 28 E
PANTRY or Stillroom Maid, Hotel; excellent long references.—S 958, this office.
SOUS disengaged, experienced foreigner, Chef, with first class references, economical; wages moderate. S 950, this office. 29 F
WAITER disengaged, age 29 years; first class experience; references; Protestant; single.—Address "Z 4222, Waiter,"

CITROEN

for trouble-free motoring

When you buy a Citroën you buy a Car that can be depended on . . . a Car that will ensure you years of trouble-free motoring . . . low upkeep and running costs . . . a comfort in an exceptional degree.

14 h.p. All Steel Saloon, £229 at Dublin.

IRISH FREE STATE DISTRIBUTORS:

McENTACART BROS LTD

22-23 DUKE STREET, DUBLIN

ESSEX

REAL LEATHER UPHOLSTERY AT NO EXTRA COST

Speed to satisfy the sportsman. Safety to appeal to the most careful. And now—real English hide upholstery as optional equipment of no extra cost. Price £215. Freight extra.

P. J. TRACY, Ltd.
18 Stephen's Green

(CONTINUED FROM PAGE 1)

DOMESTICS WANTED.

GIRL WANTED for Housework, three boys, sleeping, Merrion square district; state wages.—S 962, this office.

REQUIRED, County Dublin, young GIRL, assist all house duties, Protestant. Address "Z 4255, first," this office. 29 F

WANTED, South side, Dublin, middle of April, young, neat and experienced maid for all duties, including cooking; cleanliness and good references essential; write enclosing copies references. Address "Z 4500, Maid," this office. 8 24 C

WANTED desp, strong GIRL, 20, E.C.; washing; cooking.—S 1013, this office. 29 F

YOUNG WOMAN WANTED, daily work; outdoor. After 6, 129 Seafield road, East, Dollymount. 29F

"IRISH TIMES"

EMPLOYMENT REGISTRY.

HOURS: 10 a.m. to 4 p.m.
Saturdays, 10 a.m. to 1 p.m.

The Matron has several vacancies on her books for well recommended Unemployed, experienced and untrained girls; placed immediately.

31 Westmoreland Street, Dublin.

'Phone, 23062.

COOKS AND DAIRYMAIDS WANTED.

COOK GENERAL WANTED immediately, help given, country place, South; state wage, religion, only reference. Address "Z 4226, Cook," this office. 24 C

COOK GENERAL, young, REQUIRED, for town; good cooking, good recommendations essential; house parlourmaid kept; wages £36; copies copies.—S 977, this office. 29 F

COOK GENERAL WANTED, family two; house parlourmaid kept; send copies, age, wages.—Clonabov, Limerick. 29 D

WANTED, third week April, COOK GENERAL, or experienced GENERAL, under 25; Ballsbridge.—S 936, this office. 29 F

WANTED, young COOK GENERAL, R.C., for Ballsbridge; must be good plain cook and well recommended; copies, stating age and wages.—S 845, this office.

WANTED, young Protestant COOK GENERAL; family three; no washing; state wages.—S 945, this office. 29 F

WANTED, young COOK GENERAL, town; family two.—S 979, this office.

GENERALS WANTED.

A WELL trained GENERAL WANTED, Blackrock district, daily; good wages; small family.—S 953, this office.

A YOUNG GIRL, some experience, WANTED immediately, housework, cleanliness essential; small family; good wages; send copies.—S 905, this office.

A CAPABLE, willing GENERAL REQUIRED, middle-aged, modern in cleanliness is self-evident methods essential; trustworthy, Protestant, age about 45. Address "Z 4260, General," this office. 29 F

CAPABLE Protestant, good character, small adult family; good conditions; Rathmines.—S 1007, this office. 29 F

DAILY GENERAL REQUIRED for city; state wages and experience; only two in family.—S 994, this office. 29 F

GENERAL REQUIRED, personally recommended by mistress, preferred, country home, near Bray; help given by charwoman; no basement, hatch to diningroom; state age, wages, experience, send copies references. Address "Z 4255, General," this office. 29 F

GENERAL WANTED, outdoor; used to children. Call with references, before 2 p.m. after 4, 159 Lindsay road, Glasnevin.

RELIABLE GENERAL WANTED; must be well recommended. Call between 2 p.m. and 4 p.m., "Kilmeny," Leicester avenue, Rathgar. 29 F

RELIABLE GENERAL WANTED, or small house, Dublin, middle April; good cook, handiness, early riser, capable of taking charge occasionally; Protestant preferred; family four; housemaid kept; send copies, wages expected. Address "Z 4258, General," this office. 29 F

STRONG young GENERAL WANTED; country girl preferred.—65 Lower Leeson street. 25 E

SUPERIOR GENERAL, R.C., WANTED for two broke; good plain cook; no washing; all modern conveniences; good wages.—209, Irish Times Branch Office.

WANTED, superior GENERAL, April 6th, clean, tidy, three adults; non-basement; good wages.—R 0 571, Irish Times Branch Office, Rathmines. 29 D

WANTED, experienced, exable GENERAL; plain cooking, small washing; two adults; £30, indoor.—15, Model road, Glasnevin.

WANTED, experienced GENERAL, small family. Apply, after 6 o'clock, 134 Rathmar road.

WANTED, experienced GENERAL; good reference; outdoor. Apply Mrs. Parsons, Bridge House, Upper Baggot street.

WANTED immediately, young GENERAL; good cook; washing; home parlourmaid kept; 294, Pembroke road. 1021, this office. 29 F

WANTED, superior GENERAL; good cook and handiness essential; 2 adults and baby; wages £26.—942, this office. 29 H

WANTED, respectable, trustworthy DAILY GENERAL, two ladies; washing; good papers necessary. Call Friday, 9.30, 3 Lower Mount street, Dublin.

WANTED, an outdoor GENERAL. Apply to 98 Sandford road. 29 D

WANTED, April 4, experienced young GENERAL; good cook; no children; modern conveniences; wages £28-£30; send copies; interview later.—1020, this office.

WANTED, young GENERAL, good house worker; well recommended. Apply "Linden," Rathdown Park, Terenure.

WANTED, GENERAL; plain cooking, washing.—61 Lower Beechwood avenue, Ranelagh, Dublin. 29 F

YOUNG, superior, experienced GENERAL, good cook; help; no scrubbing; family three; good wages. Apply before 12 after 5.30, 35 Allesbury road.

YOUNG GENERAL WANTED for near Bourne-mouth, about 28 years, early riser; good references essential.—297, Irish Times Branch Office, Kingstown. 29 F

CONTINUED ON PAGE 12.

CAR IN CANAL.

INQUEST ON VICTIM ADJOURNED.

As Francis Coyle, the driver of a motor car in which James Sheridan (40), clerk, of 14 Charleville Mall, Dublin, lost his life when it plunged into the water at George's Dock Bridge in the early hours of Easter Sunday morning, is still detained in hospital, the inquest on the body of Sheridan was adjourned yesterday after formal evidence of identification and medical testimony had been given.

Dr. Oswald Murphy, who performed a *post-mortem* examination, said that in his opinion death was due to asphyxia following immersion in water.

TIMEKEEPING ON G.N.R.I.

A statement issued by the traffic manager of the Great Northern Railway (Ireland), dealing with the timekeeping of passenger trains on week days during the month of February, shows that of the 8,655 trains run during the month 57.15 per cent. were dead on time, while 91.35 per cent. arrived at their destinations on time, or not more than five minutes late, and 97.65 per cent. were on time, or not more than ten minutes late.

A variety of causes exercised their influence in causing the delays, the Dublin-Dundalk section of the line being affected not only by the reconstruction work still proceeding on the Boyne Viaduct, but also by reconstruction work which has been undertaken on the Malahide Viaduct.

CHURCH SERVICES.

ST. PATRICK'S CATHEDRAL.—Morning Service at 10 o'clock. Psalm, 81. Benedictus, 1. Litany. Hymn, 584. Evening Service at 4 o'clock. Men's voices. Psalm, 97. Chant, 7. Magnificat. Nunc Dimittis. Chants, 14, 21. Anthem, "For ever blessed." Mendelssohn.

CHRIST CHURCH CATHEDRAL. — Morning Prayer at 10.45 o'clock. Hymn, 7. Litany. Evening Prayer at 3 o'clock. Nunc Dimittis, 41. Anthem, "Tell it out." Hayes.

ST. MARY'S PARISH CHURCH. — Morning Service at 11 o'clock. The Rev. Gage Dougherty.

CHRISTIAN SCIENCE CHURCHES.

BRANCHES OF THE MOTHER CHURCH, THE FIRST CHURCH OF CHRIST, SCIENTIST, IN BOSTON, MASS., U.S.A. Sunday Services, 11.30 a.m. and 7 p.m. Wednesday Meetings, 8 p.m. Sunday School, 11.30 a.m.

First Church of Christ, Scientist, Dublin, Lower Baggot Street.

Second Church of Christ, Scientist, Dublin, Rathmines Park.

Christian Science Reading Rooms at each address open daily, free, to the Public from 11 a.m. All are Welcome to these Services and Reading Rooms.

IRISH IMPORTS OF CANADIAN BACON.

DENIAL OF ANY UNITED STATES ORIGIN.

A categorical denial was made yesterday by Mr. J. V. McDaniel, the principal Dublin agent for Canadian bacon, of the statement recently made by Mr. S. O'Mara, of Claremorris, to the effect that a large percentage of the Canadian bacon entering the Free State market is, in fact, of United States origin.

Mr. McDaniel explained that, in order to secure preferential tariff treatment for Canadian bacon entering the Irish market, each shipment must be accompanied by the curer's affidavit that the bacon in question, and the pigs from which it was produced, are Canadian throughout.

Official Canadian statistics show that in the fiscal year 1931 the total imports of pigs into Canada from all countries amounted to only 7,649lb., or probably not more than 300 pigs in all.

It was pointed out that owing to a tariff of 3 cents per lb. on pigs imported into Canada from the United States, it would be entirely uneconomical for a curer in that country to use United States pigs while there are in Canada over 3,000,000 pigs available.

As regards the suggestion that fresh-killed and partially-cured pig meat is imported into Canada from the United States and subsequently exported to this country as Canadian, such a procedure would be not only a breach of faith, but virtually an impossibility under the Canadian Government inspection regulations.

Meat of any kind imported into Canada must have the health stamp of the country of origin indelibly and conspicuously marked on the carcase, and for any curer in Canada to remove these would make him liable to very heavy penalties. In addition, it is explained, pork imported into Canada from the United States is subject to Customs duties amounting to a minimum of 5 cents per lb., plus sales tax, although bacon imported into Canada from any British Empire country is free of Customs duty.

SIMPLE CURE FOR WARBLE FLY.

ADVICE OF DEPARTMENT OF AGRICULTURE.

Enormous loss to the dairying and live-stock industry is caused annually by the warble fly. The flesh of beef cattle is damaged, the milk flow of dairy cows is reduced through the presence of the grub, and warbled hides are rendered almost useless for tanning. A further source of loss is the annoyance caused to cattle during the summer and autumn months by the adult fly, resulting in the "gadding" of cattle, with consequent loss of condition and, in the case of dairy cows, a reduction in the milk yields.

An effective method of eradication has been submitted to exhaustive trial by the Free State Department of Agriculture, and a detailed account of the experiments conducted in this connection will appear in the forthcoming issue of the Department's *Journal*. It consists in dressing affected animals with one of a number of suitable preparations—for example, "Polvo," "Katakilla" or "Cooper's warble fly powder"—which are now on the market, and which can be obtained without difficulty throughout the country, with full directions for use.

Experiments conducted by the Department showed that one dressing will kill up to sixty per cent. of all warbles likely to appear during the season, but, as the warbles reach maturity over an extended period, three dressings, at intervals of about twenty-eight days from about the end of March to the end of May, are necessary. The cost of each dressing under normal conditions will not exceed 2d. per beast—in other words, for an expenditure of 6d. per beast a farmer can eradicate warbles from his herd.

It is estimated that the general adoption of these measures, and their continuance for a period of three or four years, would entirely eradicate the warble fly in this country, and, in view of the losses already mentioned, stock-owners are advised not only in their own, but in the national, interest to begin the treatment this spring, and to dress at once all cattle, including calves, which may have been on grass during last summer or early autumn.

Further particulars regarding the warble fly will be found in the Department's Leaflet No. 75, and the agricultural instructors in the various counties, as well as the agricultural overseers in the congested districts, will be pleased to afford any information which stock-owners may require.

DUBLIN DISTRICT COURT.

CHARGE OF THEFT.

HOW COUPLE CAME TOGETHER AGAIN.

(BEFORE MR. HANNAN.)

Molly Keating (18) was put forward, charged with having stolen £5 from Mrs. Nelligan, Home Farm road, Dublin, by whom she had been employed as domestic servant.

The evidence was that when she took the money she went to Liverpool. After a short time she returned to Drogheda, where her parents live. She then went into the service of a farmer's wife near Newry. Up to that time she was separated from her husband, who is an ex-soldier, aged 48, with a disability pension. She went back to her parents in Drogheda, and was travelling by bus to Newry when she was followed by her husband, who overtook her on the border. Since then they had been living in a tent on the roadside.

The defendant's husband undertook to repay the money, and she was remanded on his personal bail until May 10th.

ST. PATRICK'S COLLEGE.

The annual celebrations of the Past Students' Union of St. Patrick's College, Drumcondra, Dublin, were opened yesterday morning, when a large number of members attended High Mass in the College Chapel. The Mass was celebrated by the Rev. Donal Costello, C.M., with the Rev. M. Levelle, deacon, and the Rev. P. Coffey, sub-deacon. The master of ceremonies was the Rev. J. Twomey, C.M. A short address was delivered after the Service by the Very Rev. E. J. Cullen, C.M., LL.D., principal of the College and honorary president of the Union, who reminded his hearers of the celebrations held in Cork last year, and said that the brief visit to their old College should be a source of inspiration to them in the excellent work they were doing as primary teachers.

A strike of spinners and card-room operatives at the Argyll Mill, Failsworth, near Oldham, started last evening, the outcome of the refusal of the management to reinstate one spinner who had been discharged. About 250 operatives are involved. The dismissal is stated to be the result of a complaint made about the character of the work performed, but the spinner, who had been employed at the mill for twenty years, denied responsibility.

Motor Matters, Cycles, &c.

MOTOR CARS.

AUSTIN Cars for economy and dependability, from £150.—Lincoln and Nolan, Ltd., 57-58 Lower Baggot street, Dublin. Tele Dietzhopper. T

A TO Z—Twenty or more guaranteed reconditioned Secondhand Cars and a complete range of New Cars, and Commercial Vehicles, Citroens, Crossleys, Fords and Standards, to select from, in finest Showrooms in Ireland.—McKeague Brothers, Limited, 29-35 Duke street, Dublin. T

SECONDHAND CARS,

AT USED CAR DEPOT, BENBURB STREET.

1930 FORD TUDOR SALOON	£100
1930 FORD TUDOR SALOON	£95
1929 FORD FORDOR SALOON	£90
1929 FORD TUDOR SALOON	£90
1926 FORD 30-cwt. TRUCK	£90
1929 FORD TUDOR SALOON	£85
1929 FORD 30-cwt. TRUCK	£75
1929 FORD TUDOR SALOON	£75
1927 SINGER SALOON	£35
1927 FORD VAN	£20

SALOON CARS FOR HIRE AT MODERATE RATES—DRIVE YOURSELF.

SMITHFIELD MOTOR CO., LTD.,

FORD MAIN DEALERS.

'Phone: 21001/2.

A 1931 12 h.p. Triumph Six Cylinder Saloon de Luxe, sunshine roof, leather upholstery, hydraulic brakes, small mileage, only run in, lovely car, perfect condition, cost £229; Ox. 0d., a real bargain, £175 Ox. 0d.; a 15 h.p. Triumph Tourer, yearly tax £11 5s. 0d., all weather body, leather upholstery, one very careful owner, small mileage, any trial, perfect; cost £475 Ox. 0d.; accept £125 Ox. 0d.; strongly recommended.—Irish Motor Co., Lower Erne street, Lower Pearse street. 25 C

A LEA Francis Two Seater, 1926-7; perfect.—S 997, this office. 29 F

ARMSTRONG Siddeley 13 Saloon, 1929, as new, £105; Austin Saloons from £70, expert conditions; Lyons' Motor Mart, Lower Erne street. 60

Oxford Saloons and Coupes from £40. All Cars in spotless appearance and faultless condition.—Sheridan's Garage, Ringsend road, Dublin. 14 yrs. Pillar Doyle's Corner. 29 F

COWLEY 1928 2 seater, in extra good order; £50.—Ivy Walker Garage, Irishtown. T

DELAGE 1927 Saloon, £75; Essex 1929 Saloon, £75; Citroen 1928 Saloon, £95; Morris Oxford 1928 Saloon, £95; Austin 7 Saloon, £100. Easy payments arranged.—P. J. Tracy, Limited, 18 St. Stephen's Green, Dublin. 29 F

FOR Sale, 1927 Armstrong Siddeley 20 h.p. 6 cylinder Saloon, first class condition; subject to any trial or expert examination; genuine bargain; price £135.—Doyle's Motors, Ltd., 188 St. Stephen's Green. 26 C

LATE 1930 De Soto 6-cylinder Saloon; very little used, and in absolutely perfect condition; cost over £400; a bargain, £160.—S 1021, this office. T

MORRIS Cars.—A large range of reconditioned Cars always available. Morris 10 terms extended.—A. E. Brittain, Ltd., Portobello, Dublin. T

MAGNIFICENT Fullman Saloon, by Victor Broom, Limited, with interior panelling, accommodating seven passengers, on 40/50 h.p. Delage chassis; unusually fine condition throughout, completely equipped, five wheels fitted; cost 2,000gns. recently; owner for whom the car has been very carefully driven and exceptionally well kept; total mileage, 15,000; it is painted in dark blue, with hide upholstery; a unusual opportunity to acquire a magnificent car for high class hire work or for touring purposes. Cost £3,250; will accept £450.—S 1029, this office. 29 F

MORRIS Cowley 1926 Saloon, very good mechanically, good appearance, t.w.b., £25; Morris Oxford 1924 Saloon, good condition, £25; Ford 1924 Saloon, good condition, £19; Singer late 1925 10 h.p. Four Seater, perfect mechanically, starts and steers like new, splendid upholstery, recently painted, 40 m.p.g., £221; Citroen 1928 10 h.p. Four Seater, good mechanically, good tyres, £215; Peugeot 1925 10 h.p. Four Seater, good condition, lighting and startlar, good tyres, £161; Swift 1929 10 h.p. Four Seater, one owner since new, chassis perfect, tyres new all round, 50 m.p.g., £167; 1930 Ford, new, pneumatic upholstery, bargain, £55. Exchanges entertained.—Andrew, year 23 Harcourt street.

SECONDHAND Cars and Commercial Vehicles, large selection and keen prices; cash or easy terms; interview at first.—Doyle's Motors, Ltd., 16 Bachelor's Walk. T

VAUXHALL Cadet Saloon, May, 1931 model, perfect as new, owner driven, low mileage; £365.—S 881, this office. 26 D

1928 ESSEX 6-cylinder Saloon, in splendid running order; open to any trial or inspection; will take £90 for quick sale.—S 1017, this office. 29 F

CHAUFFEURS, MECHANICS.

WANTED.

LADY DRIVER REQUIRED, County Dublin; light van; indoor. Address "Z 4261, Lady," this office. 29 F

MOTOR DRIVER REQUIRED, County Dublin, commercial; indoor. Address "Z 4262, Driver," this office. 29 F

MOTOR CARS CONTINUED.

1931 ROVER 10/25 Weymann Saloon, black and red, perfect condition and appearance, open to any trial and inspection, very carefully used; first £130 secures; cost £289.—S 777, this office. 29 F

1931 13 h.p. Citroen Saloon de Luxe, finest condition; subject to any trial or examination; cost £375; will accept £150.—S 1016, this office. 29 F

WANTED.

LANCIA, Alvis, Hotchkiss or similar Car, four seater; give engine number and fullest particulars, including lowest price.—S 876, this office. 26 D

MORRIS Tourer or Chummy, or similar make, Wanted; perfect order; cheap.—S 896, this office. 29 F

WANTED, good class Two and Four Seater, also Saloons, either for cash or highest allowances on any make of new car; distance no object.—Andrew, rear 23 Harcourt street.

WANTED, Morris One Ton Truck.—S 988, this office. 29 F

LORRIES, VANS, MOTOR AND STEAM HAULAGE.

A 1927 Ford One Ton Van, in perfect order; any owner's may examine; tax paid until 1933; must sell; £35.—St. Philomena's, Eaton road, Terenure (at Terenure bus terminus).

BEDFORD 2-Ton Truck, Vans and Buses; also 15 cwt. and 30 cwt. Lorries in stock.—Doyle's Motors, General Motor Distributors, 16 Bachelor's Walk. T

FOR Sale, 10 cwt. Ford Van, Model A, excellent condition, small mileage, taxed to end of year, £85. To be seen at Cahill Bros., Denzille street, Dublin. 28 D

MOTOR CYCLES.

THE TRUSTY TRIUMPH.
THE BEST IN THE WORLD

From £21 cash or £1 12/1 monthly. Carriage paid to your door. Write for Free Catalogue and Easy Payment Form from the Triumph Specialists,

ERNE MOTOR AND CYCLE CO., LTD.,
Lower Erne street, Lower Pearse street, Dublin.

WE SELL AND RECOMMEND DUNLOP TYRES.

ADVANCES on Motor Bikes, Cars, Jewels—Gorman, Pawnbroker, Winetavern street (opposite Four Courts); new garage.

A RUDGE 3½, 1927; practically Saddler 20 h.p. 6 cylinder Saloon, first class condition; subject to any trial or expert examination; genuine bargain; price £135.—Doyle's Motors, Ltd., 188 St. Stephen's Green. 26 C

ACCESSORIES, TYRES, ETC.

AT Roberts, Talbot lane, Dublin, guaranteed Secondhand Tyres, cheap; all sizes stocked. T

A Cock's—Guaranteed Tyres stocked. Accounts, cash or easy payments. T

AT Cockes' Secondhand Tyres, of dismantled cars, cheap. Tyres Repaired, Patterns Re-charged. Largest Tyre Service in Ireland.—Venice street, off Westland Row, Dublin. Telephone 62618. Saturdays, 6 p.m.; Sundays till 2. T

GARAGE ACCOMMODATION AND REPAIRS.

ANY make of Car completely overhauled, cylinder grinding, coachwork painting.—J. A. Jones, Haddington road, Dublin. 25 E

GARAGE, to take five cars, with five living rooms, only £1 per week.—Hibernian House Exchange, 6 Westmoreland street.

LOCK-UP Garages, Workshops, Storage of all kinds, Petrol Pumps; also Garage Sites available.—Garville avenue Garage, Rathgar, also at Woodstock Garage, Ranelagh. 24 C

TYRE Repairs by the Experts; electrical accessories. The City Vulcanising Works, 13a Amiens street, Dublin. 'Phone 43254. 26 A

BICYCLES.

B.S.A. Cycles, for business or pleasure are the best value, £5 19/6, or 11/8 monthly, or 2/6 weekly.—Kelly's, Bachelor's Walk, Dublin. T

RALEIGH Cycles, now reduced; prices from £4 19/6, or 9/7 monthly.—Agent, Kelly, Bachelor's Walk, Dublin. T

CHAUFFEURS, MECHANICS CONTINUED.

DISENGAGED.

YOUTH seeks position as Mechanic Improver (time served), indentured; also 'bus experience and technical training; references. Address "Z 4240, Youth," this office. 26 C

PUBLIC HEALTH AND ECONOMY.

VALUE OF PREVENTIVE MEASURES.

DR. R. W. G. SAVAGE, County Medical Officer for Somerset, in the course of a special article, asks:—Can there be any true economy in public health? Is there any definition—any touchstone—to test its efficacy? I think there is, and that it is not difficult to discriminate, he says. The touchstone is whether such work is really preventive in scope or not. Public health work should be concerned with the prevention of disease, although, as administered, it is not and cannot altogether be so exclusively restricted. The care of the maimed in body and mind is medical work, but it is not preventive work, and should not be confused with it.

We must avoid mere institutionalism, which are mentally defective. If such persons are kept in these homes all their lives, then, by preventing the propagation of the unfit, the work is preventive in its scope and its results and is very valuable. If, on the other hand, the institution is merely a training centre and the inmates are let loose on the world just as they are growing up, then, it is not preventive at all and is doing nothing to diminish the total amount of mental unfitness in the country, but rather the reverse. It is far more economical and desirable to try and prevent defects than merely to provide for the results afterwards. Sentimental considerations may drive us to tinker with and prolong the lives of the unfit, but it may be necessary in our complex civilisation, but do not let us mix it up with preventive work.

These, if any, are the directions in which money can be saved without affecting efficiency; but usually sentimental factors prevail, so the eyes of the economist rove over the preventive field of expenditure seeking what can be cut down. I would unhesitatingly say that true preventive work is always cheap at the price, and, if anything in this world repays us a hundred-fold, it is this work. Disease is extremely costly to treat; prevention of that disease is only a fraction of the cost.

AN EXAMPLE.

One example may bring the matter home. There are many children with tuberculosis marking them for its own. It is only in the beginning, but the patients are not resistant. Leave them alone and the disease will win. The comprehensive school medical and special tuberculosis machinery of the local authority sorts out these children, and all that we can find room for are sent to a home, where they stay eight to twelve months. Nearly all go home cured, their resistance so built up that, with care, they will escape the disease altogether. Each child sent there costs about £40. Compare that with the hundreds of pounds an ordinary case of consumption costs the community one way and another in its long journey through the different stages to the grave, and the risks of infection of others.

Public health work is so valuable that the mere expenditure upon it is studied the better, and, personally, I welcome the most searching inquiry into its utility. I do not regard an "economy stunt" as an unmitigated evil, even as regards public health. In times of plenty, schemes may be started and may develop without sufficient care to keep them on preventive lines, and without sufficient regard for the last ounce of efficiency for the money. It is a good plan to overhaul them from time to time under the spur of financial shortage, and apply the touchstone of value—is the work preventive in scope and operation?—can equally good results be obtained with less expenditure. All public health work is not of equal value, and the measure of its value is the extent to which it is preventive. But we need much more, not less, preventive work. The amount we spend on it is but a fraction of what we would spend if we looked at it as a business matter. Pruning of excrescences, if we can find any, will make the public health tree grow better and straighter, but to lay the axe at its root would only lay the trunk across the path of prosperity, and drive us to retrace our steps to the dark ages when a man was really old at forty and a survivor to fifty a freak. Fortunately, the recognition of the value of public health work in the country in the latest inquiry has been striking and comprehensive.

DEATH OF GERMAN WAR-TIME ADMIRAL.

FROM REUTER'S CORRESPONDENT.

COLOGNE, Tuesday.

Vice-Admiral Robert Mischke, who commanded the Baltic Coast defence division in the war, has died at Neuwied, Rhineland, in his 67th year. He was an ardent supporter of Hitler, and frequently spoke at public meetings on the Nazi leader's behalf.

DIVIDENDS AND REPORTS.

THOM (ALEX) AND CO.—8 p.c. (1/7 1-8 per share), free of tax, on Ord shares; additional 5½ per cent. on 6 p.c. Cum. Pref. shares (making amount now payable 4/4½ per share), final dividends for year ended January 31st, 1932. Last year 7 per cent. (1/4 4-8) per share on Ord.; additional 4½ per cent. (making amount payable 3/10½) on 6½ per cent. Pref.

ALBION GREYHOUNDS—Third interim dividend of 10d. per £1 on Ord. actual, less tax, on the Ord. shares, and 8d.498 per cent. actual, less tax, on the Def. Ord. shares.

BRITISH UNITED SHOE MACHINERY—Final dividend of 7½ per cent., tax free, making 15 per cent., tax free, for year on Ord. shares. (Same.)

BRITISH INDUSTRIAL CORPORATION—Directors have decided to defer payment of half-year's dividend on the 6 per cent. Pref. stock, due to-morrow. Pref. dividend paid to March 31st, 1931.

VAN RYN DEEP—The report refers to the agreement of lease with Brakpan Mines. By this agreement, it is stated, Van Ryn Deep mines and treats the ore contained in a portion of the joint boundary pillar on a profit-sharing basis. The accounts show that the revenue from gold totalled £1,145,019, revenue from other sources being £12,776, making, with £59,669 brought in, a total of £1,217,464—expenses absorbed £807,110 and dividends totalling 25 per cent., against 30 per cent. in 1930, £299,223. Another large item was income tax, which required £64,194. The balance to go forward is lower at £42,271.

WICKENS, PEASE AND CO.—Dividend at the rate of 4 per cent. per annum, less tax, for the year 1931, against 3 per cent.

MOOLOYA ESTATES.—Final dividend of 12½ per cent., less tax, on Ordinary, making 27½ per cent., less tax, for 1931, payable April 26. (Previous year, 35 per cent.).

NEW STATE AREAS—Income from gold advanced from £1,898,816 to £2,042,462, and more than off-set the smaller income from other sources, which, during 1931, amounted to £18,402. Working and general expenses were higher at £1,084,052, while the Union Government's share of profits totalled £552,732, against £511,650. Capital expenditure accounts for a further £67,375, leaving £67,467, against £77,519 to go forward.

OGILVIE FLOUR MILLS—Quarterly dividend of 2½ per share on Common stock. (Same.)

P. H. GALLOWAY—Dividend at the rate of 10 per cent. for year (2 2-5d. per 2/- share), less tax. (Same.)

ROBERTS AND BIRCH (BURTON).—Report for year to January 2, 1932, of Roberts and Birch (Burton), provision merchants, etc., states that profit, after providing for all expenses and making provision for bad debts, amounted to £16,065 (against £16,168); said amount brought forward £7,439, making £23,504. From this sum there has been placed to special property reserve £2,000 (same), and to general reserve (bringing total to £18,000) £5,000 (same), leaving £16,504. Directors recommend dividend of 12½ per cent., sorts out these children, and all that we can find room for are sent to a home, where they stay eight to twelve months. Nearly all go home cured, their resistance so built up that, with care, they will escape the disease altogether. Each child sent there costs about £40. Compare that with the hundreds of pounds an ordinary case of consumption costs the community one way and another in its long journey through the different stages to the grave, and the risks of infection of others.

Public health work is so valuable that the mere expenditure upon it is studied the better, and, personally, I welcome the most searching inquiry into its utility. I do not regard an "economy stunt" as an unmitigated evil, even as regards public health. In times of plenty, schemes may be started and may develop without sufficient care to keep them on preventive lines, and without sufficient regard for the last ounce of efficiency for the money. It is a good plan to overhaul them from time to time under the spur of financial shortage, and apply the touchstone of value—is the work preventive in scope and operation?—can equally good results be obtained with less expenditure. All public health work is not of equal value, and the measure of its value is the extent to which it is preventive. But we need much more, not less, preventive work. The amount we spend on it is but a fraction of what we would spend if we looked at it as a business matter. Pruning of excrescences, if we can find any, will make the public health tree grow better and straighter, but to lay the axe at its root would only lay the trunk across the path of prosperity, and drive us to retrace our steps to the dark ages when a man was really old at forty and a survivor to fifty a freak. Fortunately, the recognition of the value of public health work in the country in the latest inquiry has been striking and comprehensive.

DEATH OF GERMAN WAR-TIME ADMIRAL.

FROM REUTER'S CORRESPONDENT.

COLOGNE, Tuesday.

Vice-Admiral Robert Mischke, who commanded the Baltic Coast defence division in the war, has died at Neuwied, Rhineland, in his 67th year. He was an ardent supporter of Hitler, and frequently spoke at public meetings on the Nazi leader's behalf.

DUBLIN SHIPPING REPORT.

Wind and Weather (do.).—S.W. wind, light breeze, overcast.

Foreign Arrival—Ss. Fair Head, of Belfast, 628 tons register, Captain Carson, from Rotterdam, with general cargo.

Coastwise Arrivals—Ss. Lady Leinster, from Liverpool, with passengers and goods; ss. Snowdon and ss. Slieve Bloom, from Holyhead, with goods; ss. Lady Wimborne, from London, with goods; ss. Pentland Firth, from Middlesborough, with ammonia; ss. St. Fintan, from Irvine, with coals; ss. Alyn and ss. Glencullen, from Ardrossan, with coals; ss. St. Kenneth, from Troon, with coals; ss. Lancashire and ss. Downshire, from Glasgow, with coals; ss. Hamilton, from Dromore, light.

DUBLIN'S BEST USED CARS

AT DUBLIN'S MOST ATTRACTIVE PRICES

A splendid display of the best-looking, most efficient used cars in town is always to be found at Brittain's. All have been subjected to searching tests. You'll not meet with more tempting prices. Call at Portobello to-day.

Used cars are purchasable through our Budget Plan.

G.A. BRITTAIN LTD PORTOBELLO DUBLIN

FOOD AND PRODUCE MARKETS.

Manchester—Cattle dull. Manchester Pig—Firmer prices. Derby—Cattle, steady trade. Dublin—Butter and Eggs holiday market, arrivals of Poultry easily cleared, Fish cheap, heavy supplies Couliflowers failed to clear, steady trade for Hay and Straw. Rubber easier. Sharp fall in Tin. Copper lower. Wheat dull.

CATTLE.

MANCHESTER.—On offer, beasts 725, decrease 285; sheep and lambs 4,110, decrease 2,090; pigs nil, decrease 21. Irish entries included 212 fat cattle, decrease 34, and 57 dairy cows, increase 13. As can only be expected, the tone of the market was of a holiday character. Notwithstanding light supplies, trade generally ruled slow in fat cattle. Best Norfolks quoted 9½d. to 9¾d., other first grade English 9½d., best Irish 8¾d., bullocks 8½d. to 8¾d., good fat cows around 6½d., small sheep 9d. to 9½d., others 11d., 11½d. to 11¾d., North country clips 9d. to 9½d., Yorkshire clips 8d. to 8½d., and South country lambs 1/4 per lb. Cows suitable for dairy purposes cheaper at £18 to £24 per head.

DERBY.—Fair supply, trade steady. Handy Heifers 9d. to 9¼d., heavy 9d., young cows 8d., Shirts 6d. Sheep—Supply and demand good. Small hogs 10½d., ewes 7d. per lb. Very few lambs. Pigs—Shorter supply, fair demand. Porkers 13/-, handy baconers 12/-, heavy 11/-, sows 8/- per score.

CAMBRIDGE.—Beasts 38, sheep 123, pigs 1,035. Pork bacons to 8/-, cutters to 9/-, porkers to 9/6. Very small supplies of cattle and sheep. An excellent number entered, and prices as last week. Store pigs a fair trade.

LEEDS.—On offer: 424 beasts, 6d. to 9d., grass fed 8½d. to 9¼d., to 10½d., ewes 5d. to 7d., lambs 1/4 to 1/6, good demand.

BIRMINGHAM PIG.—Short supply and a holiday market, with values largely nominal. Bacons, nominally unchanged at 11/6 to 11/6, cutters 11/- to 11/6, and sows 8/- per score dead weight.

MANCHESTER PIG.—Shipments from Ireland to this country for week ended March 12th totalled 8,153, against 7,768 previous week, and 10,462 corresponding period last year. Holiday demand and short supplies. Prices generally firmer. Cutters 11/6, sizeable assortment 11/-, sows 7/3 per score, estimated dressed carcase weight.

DONNELLY, DUBLIN.

Pigs under 13 stone	54/- per cwt., dead-weight.	
" " 14 "	53/- " "	
" " 15 "	47/- " "	
Heavy Pigs and Sows	40/- " "	

All subject to our terms of buying.—(Advt.)

Send your Pigs and Lambs to DOSGRAVE, RANELAGH. Highest Current Prices Paid. —(Advt.)

GRAIN.

DUBLIN CORN.—Closed.

FLOATING CARGOES (BALTIC).—WHEAT cargo market dull and easier following weak American advices and fluctuating sterling exchange. New South Wales bulk afloat sellers 27/-; West Australian afloat also March and April 27/-; South Australian afloat also March 27/-, do. sailers afloat 26/9; Victorian March 27/- Parcels inactive and easier. No. 1 Northern Manitoba, Vancouver shipment, March sellers 29/6. No. 2 do. 27/6. No. 3 do. 26/3, No. 4 Manitoba March 25/10½, No. 5 do. 25/4½; hard winter on sample March 24/10½; South Australian, shipping-shipped also March 26/6; New South Wales bulk March 26/6; Victorian March 26/6; West Australian, shipping-shipped also March 26/6, April also May 26/6 per quarter of 480lb. Futures quiet and easier following New York and Chicago and the improvement in the sterling rate of exchange. Quotations per quarter of 480lb.—Manitoba grade March 26/6, May 25/10½, July 25/10½, November 26/6; London grade June 23/6, September 23/10. MAIZE cargoes dull and lower to sell. Plate April 9th sellers 19/4½, April 15th 19/-, April 25th 18/10½, April two cross 18/9, April-May 18/9, May-June and June-July 18/3. Parcels steady. Plate afloat sellers 19/-, March 19/3, April 18/3, April-May also May-June, June-July and July-August 17/10½ per quarter of 480lb. BARLEY easier. Parcels of No. 3 Canadian Western, Atlantic shipment, April-May sellers 22/3, do. Vancouver shipment April-May 22/3; Plate 64-65 kilos, shipping-shipped March and April 21/-; Karachi new April-May 25/- per quarter of 460lb Chilian f.a.q. March sellers 29/-; Australian Chevalier No. 1 March 30/- per quarter of 448lb. OATS steady. Parcels of Canadian Western afloat also March and April sellers 14/3; No. 2 Canadian Western, Vancouver shipment, March 20/-. No. 3 do. 19/6; No. 1 Canadian feed March 18/- per quarter of 320lb.

LIVERPOOL.—The sharp rise in sterling exchange rates over the holidays here caused forward deliveries of wheat to give way considerably during early trading, and although a moderate recovery took place later on prices again receded, fluctuated somewhat, but finished at the worst point, and market is heavy depreciation on the day, late afternoon American cables contributing to this end. C.i.f. parcels wheat neglected, and prices nominally 6d. to 1/- per quarter lower. C.i.f. parcels River Plate maize 2d. per quarter lower for River Plate, 1/9- being taken for March shipment. WHEAT on the spot dull and lower. MAIZE—Spot parcels quiet and easier at 4/1½ to 4/4½ per cental for River Plate. F

GOVERNMENT GOLD MINING AREAS (MODDERFONTEIN) CONSOLIDATED, LTD.

(Incorporated in the Union of South Africa.)

Issued Capital, £1,400,000, in 5,600,000 Shares of 5s. each.

DIRECTORATE:

J. B. JOEL, J.P. (Chairman).
H. CROSBY (Deputy-Chairman), SIR REGINALD A. BLAKKENBERG, K.B.E.,
J. G. LAWN, C.B.E., G. IMROTH, D. CHRISTOPHERSON, C.B.E.,
and G. J. JOEL, M.C.

Extracted from the Annual Report to 31st December, 1931.

Tons crushed, 2,435,000, yielding 1,125,873 fine ounces of gold.

		Per ton, based on tonnage crushed.
Total Working Revenue	£4,520,742 10 4	
Total Working Costs	2,087,625 14 11	£1 16 7
Working Profit	2,733,116 15 5	0 17 2
		£1 13 5
Rents, Interest and Sundry Revenue	33,398 18 4	
Balance at 31st December, 1930, brought forward	145,189 8 10	
	£774,518 18 8	
This amount has been dealt with as follows:—		
Government's Share of Profits	70,286 18 8	
Taxation—Union and Provincial	13,807 6 9	
Miners' Phthisis Sanatoria, Donations and Depreciation	4,125 5 11	
Contribution in respect of Outstanding Liabilities, Miners' Phthisis Compensation Fund	37,776 6 9	
Capital Expenditure, less sales of land, etc.	234,725 2 7	
Debenture Redemption	146,400 0 0	
Dividend No. 8 of 2½%	101,588 16 6	
Leaving a balance carried forward of	608,709 17 0	
	£165,804 1 8	

The **Payable Ore Reserves** at the end of the year were estimated at 6,324,000 tons, of an average value of 6.2 dwts. over a stoping width of 42 inches.

The full Reports and Accounts may be obtained from the London Agents, The Johannesburg Consolidated Investment Company, Ltd., 10/11 Austin Friars, London, E.C.2.

THE RANDFONTEIN ESTATES GOLD MINING COMPANY, WITWATERSRAND, LIMITED.

(Incorporated in the Union of South Africa.)

Issued Capital, £4,063,553 in Shares of £1 each.
Six Per Cent. Debentures ... ... £201,960.

DIRECTORATE:

J. B. JOEL, J.P. (Chairman). J. H. CROSBY (Vice-Chairman).
Sir REGINALD A. BLAKKENBERG, K.B.E. J. G. LAWN, C.B.E.
G. J. JOEL, M.C.; Sir WILLIAM VAN HULSTEYN and A. J. ANDERSON.

Extracted from the Annual Report to 31st December, 1931.

Tons crushed, 2,751,000, yielding 745,313 fine ounces of gold.

		Per ton, based on tonnage crushed.
Total Working Revenue	£3,172,726 1 2	
Total Working Costs	2,577,098 9 8	£1 0 15 9
Working Profit	595,627 11 6	£0 4 4
Rents, Interest and Sundry Revenue	33,606 18 4	
Balance at 31st December, 1930, brought forward	145,189 8 10	
	£774,518 18 8	
This amount has been dealt with as follows:—		
Taxation—Union and Provincial	70,286 18 8	
Debenture Interest and Expenses	13,807 6 9	
Miners' Phthisis Sanatoria, Donations and Depreciation	4,125 5 11	
Contribution in respect of Outstanding Liabilities of Miner. Phthisis Compensation Fund	37,776 6 9	
Capital Expenditure, less sales of land, etc.	234,725 2 7	
Debenture Redemption	146,400 0 0	
Dividend No. 8 of 2½%	101,588 16 6	
Leaving a balance carried forward of	608,709 17 0	
	£165,804 1 8	

The **Payable Ore Reserves** at the end of the year were estimated at 6,324,000 tons, of an average value of 6.2 dwts. over a stoping width of 42 inches.

The full Reports and Accounts may be obtained from the London Agents, The Johannesburg Consolidated Investment Company, Ltd., 10/11 Austin Friars, London, E.C.2.

LONDON MINING MARKET QUIET.

PRICES LOWERED ALL ROUND.

The chief factor affecting the Mining market yesterday was the sharp appreciation of sterling since the "House" closed on Thursday. Prices were lowered all round, but the declines were mainly in the nature of adjustments. Quotations became steadier at the finish following the reaction in sterling, and in many cases final levels were above the worst. Paris offered several of its favourites, and there was also a certain amount of liquidation on local account, but in nearly all cases the falls were out of proportion to the amount of stock which changed hands. De Beers Defd. and Pref. again moved against holders, Paris continuing to offer small lines of each. The price of Copper closed at £31 11s. 3d., after being 1s. 3d. below this price. Cash Tin finished no less than £8 7s. 6d. lower at £118 2s. 6d. per ton, after changing hands down to £117 5s. per ton. The share market was very little disturbed by this movement. Of the Westralians, Lake View and Star and Wiluna came back slightly. Wiluna reports further good assays on the new No. 2 West Lode. Closing prices:—

SOUTH AFRICAN.

M.U. Mar. 14.		
10/6	Afric & Eur	9/6-10/6—9/3
7/3	Ang-A. Corp	5/6-6/6—6/6
1	Anglo-Frch.	15/16—15/16
3 1/16	Brakpan	3 1/16—3 1/16
1/3	Cent. Mining	7/16—7/16
1 7/16	City Deep	3 5/16—0/3
1/3	Con. Gold'fds	31/32—1/32
1/3	Cons. M. Reef	21/32—0/6
1/6	Cons. Sel.	5/8—5/8
1/4	Crown Mines	4 29/32—45/32—2/3
1/3	Daggafont'n	2 7/8—2 15/16—1/6
3/4	Durban Deep	17/9-18/6—0/6
4 1/2	East Geduld	2 29/32—2 31/32—0/3
13/8	E.RandProp	13/4-13/7½—0/3
4 1/8	Geduld	3 1/4—4—1/6
10/3	Golden Deep	9 5/8-10/3—0/6
7/8	Gen. Mining	3 29/32—3 31/32
1 27/32	Govt. M. &/.	1 29/32-1 31/32—1/32
1/16	Grootvlei	1 1/16—1 1/16
27/4	Johan Invest's	20 5-21/4—0/9
4/6	Kleinfontein	3 5/8-3 9/16—0/3
5/6	Knight's	7/6-8/6—0/3
2 3/8	Langlaagte	24 3-24 9—0/6
2 3/4	Luipaard's	17 3/4-18—0/3
2 7/8	Modderfontn	2 31/32-3—1/16
10/8	Modder B...	9 3-10 3—0/3
17/8	Modder Deep	16 9-17/6—0/3
1/6	Modder East	1 29/32-2—1/32
2 3/4	New S. Areas	2 13/16-2 15/16—1/32
1/4	Nigel	1 1/16—1 1/16
15/8	Nourse	14/9-15/3—0/6
1/3	Oceana Con...	0/1½-0/1½
3 7/16	Rand Mines	2 27/32-3 1/16—1/8
22/6	Randfontein	25/10-26/10—0/6
1/3	Robin Deep	9/11-9/4½—0/4½
1/3	Rose Deep	4 3-4 5—0/3
3 7/32	Simmer & J.	3 4½-3 7/32—0 1/32
1/32	S.A. Towns.	4 9-5/3—0/3
1/3	Springs	3 29/32-3 31/32—1/8
16/3	Sub. W. Area	15/3-15/6—0/3
2 3/32	Sub Nigel	3 1/4-3 1/8—1/32
3/4	Trans.Del.R.	3 1/4-3 1/2
1/3	Trans. Con.L.	1 29/32—2
2/6	Trans. Corp.	20 3/4-21—1/16
10/9	Van Ryn	10/6-11/0
1/3	Do. Deep	2 29/32-1 1/32
1/3	Vereeniging	1 29/32—1 31/32
2/6	Village Main	2/3 2/9
12/6	West R. Con	11/1-11/4½—0/4½
1/3	West Springs	11/6-12/6
3/3	Wit. Deep	4/6 5/6

RHODESIAN.

M.U. Mar. 14.		
4/3	BechuanaEx	4/0-4/6
2/9	B. M'Kubwa	2/6-2/9—0/1½
1/3	Cam.& Motor	1/3—1/3
21/3	Char. B.S.A.	17/46-17/7—*
14/6	Globe & Phn	14/3-14/9—0/3
2/3	Gold F.Rhod	2/10½-3/1—0/1½
1/9	Lonsgrwa ...	1/4½-1/7½
1/3	Lonely Reef.	1/3—1/3
1 7/16	Rezenda ...	1 1/4-1 1/4
1/4	Rhod Kelanga	7/16—7/16
3/3	Rhokana Corp.	2 7/8—3 1/4
7/3	Roan Antel(s)	6/3-6/9—0/3
1/9	Selukwe (2/6)	1/6-2/0
1/6	Sherw'd Star	2 29/32—3
1	Tangan. Con	27/32-9/32—1/16
2 31/32	Vic.FallsOrd	3-3 1/16
23/9	Do. Pref ..	18 3-1 15/16
11/4	Wankie Col.	9 3-11/4
19/32	Zamb Expl.	19/32-20/32

DIAMOND.

8/9	Angola Dia.	8/3-8/6
2/0	Cn.D.S.W.A	1/6-2/0
3 1/4	DeBeersDef	3 1/4-3 3/8—1/8
5	Do. Pref...	4 15/16-5—1/16
1	JagersFtein	1 1/16-1 1/8
1/6	N. Val.River	1/16-1/16
1/8	Premier Pref	1-1 1/8
2 1/16	West African	2/9 3/3

AUSTRALIAN.

5/6	Amal. Zinc...	1/-3/6*
11/9	B. Hill Prop	11/3-12/3
1/3	Do. South.	1/3-1/4
3/9	Elec.Zinc Pf.	15/4-15/7
8/9	Lake V. Star	8/3-8/9—0/3
11/8	Lake V. Inc.	10 29/32-11 1/32
9/9	Mount Isa	8/3-9/3
6/3	Nth. Bn.Hill	2 29/32-3 1/16
15/6	Nth. Kalgurli	15/6-16/0
8/9	Sulphide Ord	8/0-9/0
16/3	Do. Pref.	9/3-10/0
14/0	Wiluna Gold	13/9-13/6—0/6
1/3	Zinc Ord (10)	1 1/16-1 3/16
2 1/4	Do. Pref...	2 5/16-2 7/16

WEST AFRICAN.

25/6	Ashanti(4/)...	23/9-25/6—0/6
6/0	Ashanti Cons ..	5/6-7/0

TIN.

M.U. Mar. 14.		
2/6	Anglo-C.(10/)	2/6-2/6
3/9	Anglo-Oriental	3/3-3/3
3/0	Do. Pref ...	3/0-3/0
2 1/2	Aramaya ...	1 31/32—2 1/32
3/9	Associa'd Tin	3/11½-3/7½—0/1½
4/0	Bisichi	3/6-4/0
11/16	Gopeng	11/3-11/4½
14/6	Ipoh	13/3-14/3—0/3
1/4	Kadnna Syndt	3/32-7/16
4/7½	Kamunting..	4/0-4/6—0/3
1	Kram Ulu(5/)	19/6-20/0
10/6	London Tin.	9/9-10/3—0/3
16/3	Malayan T.D	15/6-16/9*—0/3
1/3	Naraguta ...	1/3—1/3
4/9	Pahang 5/ ..	4/0-4/6—0/3
5/0	Rambutan...	4/-4/3
13/6	Renong	12/6-13/6
2/3	Siamese	2/3-2/3—0/3
4/9	Tavoy (4/) ..	4/0-4/6
13/9	Tronoh (5/)	13/0-14/0*—0/3

COPPER.

5/7½	Messina	5/6 6/0
15/0	Mount Lyell	15/0-15/6
3/0	Nonsuch ...	3/0-4/0
17	RioTinto(£5)	13-13½ — ½
3½	Tharsis	2 15-2 31/32 — ½

MISCELLANEOUS.

8/10½	Burma Corp	8/7½-8/10½
8/0	Champ. Reef	8/0-8/6
3/0	Chos. Corp	2 15-3/2
1/6	Explor.(10/)	1/3-1/9
2¼	Min.Sups'f'n	2¼-2½
6/0	Min.Crp.Can	4/6-5/6—0/6
7/0	Mysore (10/	6/9-7/0
19/3	Nundydroog	16/6-17/6*—0/6
2/6	Ourogum	2/3-3/3
7/0	Panama Corp	5/6-6/6—0/6
18/3	St. J.Del Rey	17/6-18/6
8/9	San Fr'isco ..	8/3-8/9
6/0	Santa Gertr ..	5/6-6/3
3/0	Tigon Ming.	2/6-3/6
2/6	Trepca (2/6).	2/3-2/9
13/6	Waihi Gold	14/6-15/6

* Ex Dividend. † Ex Rights. ‡ Ex bonus.

DEALINGS IN LONDON MARKETS.

The following dealings among active stocks and shares were marked in London yesterday:—

Consols—60½, ⅝, ⅝, ⅝, ¾, ⅞, 13/16, 15/16, 5 p.c. War Loan—102 15/16, ⅞, 13/16, ¾, ⅝, ⅞, 11/16, 11/32. Victory Loan—98, ⅞, ⅝, ¾, ⅝, ⅞, 13/16, 15/16, 99, ⅞, 99⅛, ⅛, ¼, ⅜, ½, ⅝, ¾, ⅞, 100, ⅛, ¼, ⅜, ½, ⅝, ¾, ⅞, 101, ⅛, ¼, ⅜, ½, ⅝, ¾, ⅞, 102, ⅛, ¼, ⅜, ½, ⅝, ¾, ⅞, 103, ⅛, ¼, ⅜, ½, ⅝, ¾, ⅞, 104, ⅛, ¼, ⅜, ½, ⅝, ¾, ⅞, 105, ⅛, ¼, ⅜, ½, ⅝, ¾, ⅞, 106, ⅛, ¼, ⅜, ½, ⅝, ¾, ⅞, 107, ⅛, ¼, ⅜, ½, ⅝, ¾, ⅞, 108, ⅛, ¼, ⅜, ½, ⅝, ¾, ⅞, 109, ⅛, ¼, ⅜, ½, ⅝, ¾, ⅞, 110, ⅛, ¼, ⅜, ½, ⅝, ¾, ⅞, 111, ⅛, ¼, ⅜, ½, ⅝, ¾, ⅞, 112, ⅛, ¼, ⅜, ½, ⅝, ¾, ⅞, 113, ⅛, ¼, ⅜, ½, ⅝, ¾, ⅞, 114, ⅛, ¼, ⅜, ½, ⅝, ¾, ⅞, 115, ⅛, ¼, ⅜, ½, ⅝, ¾, ⅞, 116, ⅛, ¼, ⅜, ½, ⅝, ¾, ⅞, 117, ⅛, ¼, ⅜, ½, ⅝, ¾, ⅞, 118, ⅛, ¼, ⅜, ½, ⅝, ¾, ⅞, 119, ⅛, ¼, ⅜, ½, ⅝, ¾, ⅞, 120, ⅛, ¼, ⅜, ½, ⅝, ¾, ⅞, 121, ⅛, ¼, ⅜, ½, ⅝, ¾, ⅞, 122, ⅛, ¼, ⅜, ½, ⅝, ¾, ⅞, 123, ⅛, ¼, ⅜, ½, ⅝, ¾, ⅞, 124, ⅛, ¼, ⅜, ½, ⅝, ¾, ⅞, 125, ⅛, ¼, ⅜, ½, ⅝, ¾, ⅞, 126, ⅛, ¼, ⅜, ½, ⅝, ¾, ⅞, 127, ⅛, ¼, ⅜, ½, ⅝, ¾, ⅞, 128, ⅛, ¼, ⅜, ½, ⅝, ¾, ⅞, 129, ⅛, ¼, ⅜, ½, ⅝, ¾, ⅞, 130, ⅛, ¼, ⅜, ½, ⅝, ¾, ⅞, 131, ⅛, ¼, ⅜, ½, ⅝, ¾, ⅞, 132, ⅛, ¼, ⅜, ½, ⅝, ¾, ⅞, 133, ⅛, ¼, ⅜, ½, ⅝, ¾, ⅞, 134, ⅛, ¼, ⅜, ½, ⅝, ¾, ⅞, 135, ⅛, ¼, ⅜, ½, ⅝, ¾, ⅞, 136, ⅛, ¼, ⅜, ½, ⅝, ¾, ⅞, 137, ⅛, ¼, ⅜, ½, ⅝, ¾, ⅞, 138, ⅛, ¼, ⅜, ½, ⅝, ¾, ⅞, 139, ⅛, ¼, ⅜, ½, ⅝, ¾, ⅞, 140, ⅛, ¼, ⅜, ½, ⅝, ¾, ⅞, 141, ⅛, ¼, ⅜, ½, ⅝, ¾, ⅞, 142, ⅛, ¼, ⅜, ½, ⅝, ¾, ⅞, 143, ⅛, ¼, ⅜, ½, ⅝, ¾, ⅞, 144, ⅛, ¼, ⅜, ½, ⅝, ¾, ⅞, 145, ⅛, ¼, ⅜, ½, ⅝, ¾, ⅞, 146, ⅛, ¼, ⅜, ½, ⅝, ¾, ⅞, 147, ⅛, ¼, ⅜, ½, ⅝, ¾, ⅞, 148, ⅛, ¼, ⅜, ½, ⅝, ¾, ⅞, 149, ⅛, ¼, ⅜, ½, ⅝, ¾, ⅞, 150, ⅛, ¼, ⅜, ½, ⅝, ¾, ⅞, 151, ⅛, ¼, ⅜, ½, ⅝, ¾, ⅞, 152, ⅛, ¼, ⅜, ½, ⅝, ¾, ⅞, 153, ⅛, ¼, ⅜, ½, ⅝, ¾, ⅞, 154, ⅛, ¼, ⅜, ½, ⅝, ¾, ⅞, 155, ⅛, ¼, ⅜, ½, ⅝, ¾, ⅞, 156, ⅛, ¼, ⅜, ½, ⅝, ¾, ⅞, 157, ⅛, ¼, ⅜, ½, ⅝, ¾, ⅞, 158, ⅛, ¼, ⅜, ½, ⅝, ¾, ⅞, 159, ⅛, ¼, ⅜, ½, ⅝, ¾, ⅞, 160, ⅛, ¼, ⅜, ½, ⅝, ¾, ⅞, 161, ⅛, ¼, ⅜, ½, ⅝, ¾, ⅞, 162, ⅛, ¼, ⅜, ½, ⅝, ¾, ⅞, 163, ⅛, ¼, ⅜, ½, ⅝, ¾, ⅞, 164, ⅛, ¼, ⅜, ½, ⅝, ¾, ⅞, 165, ⅛, ¼, ⅜, ½, ⅝, ¾, ⅞, 166, ⅛, ¼, ⅜, ½, ⅝, ¾, ⅞, 167, ⅛, ¼, ⅜, ½, ⅝, ¾, ⅞, 168, ⅛, ¼, ⅜, ½, ⅝, ¾, ⅞, 169, ⅛, ¼, ⅜, ½, ⅝, ¾, ⅞, 170, ⅛, ¼, ⅜, ½, ⅝, ¾, ⅞, 171, ⅛, ¼, ⅜, ½, ⅝, ¾, ⅞, 172, ⅛, ¼, ⅜, ½, ⅝, ¾, ⅞, 173, ⅛, ¼, ⅜, ½, ⅝, ¾, ⅞, 174, ⅛, ¼, ⅜, ½, ⅝, ¾, ⅞, 175, ⅛, ¼, ⅜, ½, ⅝, ¾, ⅞, 176, ⅛, ¼, ⅜, ½, ⅝, ¾, ⅞, 177, ⅛, ¼, ⅜, ½, ⅝, ¾, ⅞, 178, ⅛, ¼, ⅜, ½, ⅝, ¾, ⅞, 179, ⅛, ¼, ⅜, ½, ⅝, ¾, ⅞, 180, ⅛, ¼, ⅜, ½, ⅝, ¾, ⅞, 181, ⅛, ¼, ⅜, ½, ⅝, ¾, ⅞, 182, ⅛, ¼, ⅜, ½, ⅝, ¾, ⅞, 183, ⅛, ¼, ⅜, ½, ⅝, ¾, ⅞, 184, ⅛, ¼, ⅜, ½, ⅝, ¾, ⅞, 185, ⅛, ¼, ⅜, ½, ⅝, ¾, ⅞, 186, ⅛, ¼, ⅜, ½, ⅝, ¾, ⅞, 187, ⅛, ¼, ⅜, ½, ⅝, ¾, ⅞, 188, ⅛, ¼, ⅜, ½, ⅝, ¾, ⅞, 189, ⅛, ¼, ⅜, ½, ⅝, ¾, ⅞, 190, ⅛, ¼, ⅜, ½, ⅝, ¾, ⅞, 191, ⅛, ¼, ⅜, ½, ⅝, ¾, ⅞, 192, ⅛, ¼, ⅜, ½, ⅝, ¾, ⅞, 193, ⅛, ¼, ⅜, ½, ⅝, ¾, ⅞, 194, ⅛, ¼, ⅜, ½, ⅝, ¾, ⅞, 195, ⅛, ¼, ⅜, ½, ⅝, ¾, ⅞, 196, ⅛, ¼, ⅜, ½, ⅝, ¾, ⅞, 197, ⅛, ¼, ⅜, ½, ⅝, ¾, ⅞, 198, ⅛, ¼, ⅜, ½, ⅝, ¾, ⅞, 199, ⅛, ¼, ⅜, ½, ⅝, ¾, ⅞, 200, ⅛, ¼, ⅜, ½, ⅝, ¾, ⅞, 201, ⅛, ¼, ⅜, ½, ⅝, ¾, ⅞, 202, ⅛, ¼, ⅜, ½, ⅝, ¾, ⅞, 203, ⅛, ¼, ⅜, ½, ⅝, ¾, ⅞, 204, ⅛, ¼, ⅜, ½, ⅝, ¾, ⅞, 205, ⅛, ¼, ⅜, ½, ⅝, ¾, ⅞, 206, ⅛, ¼, ⅜, ½, ⅝, ¾, ⅞, 207, ⅛, ¼, ⅜, ½, ⅝, ¾, ⅞, 208, ⅛, ¼, ⅜, ½, ⅝, ¾, ⅞, 209, ⅛, ¼, ⅜, ½, ⅝, ¾, ⅞, 210, ⅛, ¼, ⅜, ½, ⅝, ¾, ⅞, 211, ⅛, ¼, ⅜, ½, ⅝, ¾, ⅞, 212, ⅛, ¼, ⅜, ½, ⅝, ¾, ⅞, 213, ⅛, ¼, ⅜, ½, ⅝, ¾, ⅞, 214, ⅛, ¼, ⅜, ½, ⅝, ¾, ⅞, 215, ⅛, ¼, ⅜, ½, ⅝, ¾, ⅞, 216, ⅛, ¼, ⅜, ½, ⅝, ¾, ⅞, 217, ⅛, ¼, ⅜, ½, ⅝, ¾, ⅞, 218, ⅛, ¼, ⅜, ½, ⅝, ¾, ⅞, 219, ⅛, ¼, ⅜, ½, ⅝, ¾, ⅞, 220, ⅛, ¼, ⅜, ½, ⅝, ¾, ⅞, 221, ⅛, ¼, ⅜, ½, ⅝, ¾, ⅞, 222, ⅛, ¼, ⅜, ½, ⅝, ¾, ⅞, 223, ⅛, ¼, ⅜, ½, ⅝, ¾, ⅞, 224, ⅛, ¼, ⅜, ½, ⅝, ¾, ⅞, 225, ⅛, ¼, ⅜, ½, ⅝, ¾, ⅞, 226, ⅛, ¼, ⅜, ½, ⅝, ¾, ⅞, 227, ⅛, ¼, ⅜, ½, ⅝, ¾, ⅞, 228, ⅛, ¼, ⅜, ½, ⅝, ¾, ⅞, 229, ⅛, ¼, ⅜, ½, ⅝, ¾, ⅞, 230, ⅛, ¼, ⅜, ½, ⅝, ¾, ⅞, 231, ⅛, ¼, ⅜, ½, ⅝, ¾, ⅞, 232, ⅛, ¼, ⅜, ½, ⅝, ¾, ⅞, 233, ⅛, ¼, ⅜, ½, ⅝, ¾, ⅞, 234, ⅛, ¼, ⅜, ½, ⅝, ¾, ⅞, 235, ⅛, ¼, ⅜, ½, ⅝, ¾, ⅞, 236, ⅛, ¼, ⅜, ½, ⅝, ¾, ⅞, 237, ⅛, ¼, ⅜, ½, ⅝, ¾, ⅞, 238, ⅛, ¼, ⅜, ½, ⅝, ¾, ⅞, 239, ⅛, ¼, ⅜, ½, ⅝, ¾, ⅞, 240, ⅛, ¼, ⅜, ½, ⅝, ¾, ⅞, 241, ⅛, ¼, ⅜, ½, ⅝, ¾, ⅞, 242, ⅛, ¼, ⅜, ½, ⅝, ¾, ⅞, 243, ⅛, ¼, ⅜, ½, ⅝, ¾, ⅞, 244, ⅛, ¼, ⅜, ½, ⅝, ¾, ⅞, 245, ⅛, ¼, ⅜, ½, ⅝, ¾, ⅞, 246, ⅛, ¼, ⅜, ½, ⅝, ¾, ⅞, 247, ⅛, ¼, ⅜, ½, ⅝, ¾, ⅞, 248, ⅛, ¼, ⅜, ½, ⅝, ¾, ⅞, 249, ⅛, ¼, ⅜, ½, ⅝, ¾, ⅞, 250, ⅛, ¼, ⅜, ½, ⅝, ¾, ⅞, 251, ⅛, ¼, ⅜, ½, ⅝, ¾, ⅞, 252, ⅛, ¼, ⅜, ½, ⅝, ¾, ⅞, 253, ⅛, ¼, ⅜, ½, ⅝, ¾, ⅞, 254, ⅛, ¼, ⅜, ½, ⅝, ¾, ⅞, 255, ⅛, ¼, ⅜, ½, ⅝, ¾, ⅞, 256, ⅛, ¼, ⅜, ½, ⅝, ¾, ⅞, 257, ⅛, ¼, ⅜, ½, ⅝, ¾, ⅞, 258, ⅛, ¼, ⅜, ½, ⅝, ¾, ⅞, 259, ⅛, ¼, ⅜, ½, ⅝, ¾, ⅞, 260, ⅛, ¼, ⅜, ½, ⅝, ¾, ⅞, 261, ⅛, ¼, ⅜, ½, ⅝, ¾, ⅞, 262, ⅛, ¼, ⅜, ½, ⅝, ¾, ⅞, 263, ⅛, ¼, ⅜, ½, ⅝, ¾, ⅞, 264, ⅛, ¼, ⅜, ½, ⅝, ¾, ⅞, 265, ⅛, ¼, ⅜, ½, ⅝, ¾, ⅞, 266, ⅛, ¼, ⅜, ½, ⅝, ¾, ⅞, 267, ⅛, ¼, ⅜, ½, ⅝, ¾, ⅞, 268, ⅛, ¼, ⅜, ½, ⅝, ¾, ⅞, 269, ⅛, ¼, ⅜, ½, ⅝, ¾, ⅞, 270, ⅛, ¼, ⅜, ½, ⅝, ¾, ⅞, 271, ⅛, ¼, ⅜, ½, ⅝, ¾, ⅞, 272, ⅛, ¼, ⅜, ½, ⅝, ¾, ⅞, 273, ⅛, ¼, ⅜, ½, ⅝, ¾, ⅞, 274, ⅛, ¼, ⅜, ½, ⅝, ¾, ⅞, 275, ⅛, ¼, ⅜, ½, ⅝, ¾, ⅞, 276, ⅛, ¼, ⅜, ½, ⅝, ¾, ⅞, 277, ⅛, ¼, ⅜, ½, ⅝, ¾, ⅞, 278, ⅛, ¼, ⅜, ½, ⅝, ¾, ⅞, 279, ⅛, ¼, ⅜, ½, ⅝, ¾, ⅞, 280, ⅛, ¼, ⅜, ½, ⅝, ¾, ⅞, 281, ⅛, ¼, ⅜, ½, ⅝, ¾, ⅞, 282, ⅛, ¼, ⅜, ½, ⅝, ¾, ⅞, 283, ⅛, ¼, ⅜, ½, ⅝, ¾, ⅞, 284, ⅛, ¼, ⅜, ½, ⅝, ¾, ⅞, 285, ⅛, ¼, ⅜, ½, ⅝, ¾, ⅞, 286, ⅛, ¼, ⅜, ½, ⅝, ¾, ⅞, 287, ⅛, ¼, ⅜, ½, ⅝, ¾, ⅞, 288, ⅛, ¼, ⅜, ½, ⅝, ¾, ⅞, 289, ⅛, ¼, ⅜, ½, ⅝, ¾, ⅞, 290, ⅛, ¼, ⅜, ½, ⅝, ¾, ⅞, 291, ⅛, ¼, ⅜, ½, ⅝, ¾, ⅞, 292, ⅛, ¼, ⅜, ½, ⅝, ¾, ⅞, 293, ⅛, ¼, ⅜, ½, ⅝, ¾, ⅞, 294, ⅛, ¼, ⅜, ½, ⅝, ¾, ⅞, 295, ⅛, ¼, ⅜, ½, ⅝, ¾, ⅞, 296, ⅛, ¼, ⅜, ½, ⅝, ¾, ⅞, 297, ⅛, ¼, ⅜, ½, ⅝, ¾, ⅞, 298, ⅛, ¼, ⅜, ½, ⅝, ¾, ⅞, 299, ⅛, ¼, ⅜, ½, ⅝, ¾, ⅞, 300, ⅛, ¼, ⅜, ½, ⅝, ¾, ⅞, 301, ⅛, ¼, ⅜, ½, ⅝, ¾, ⅞, 302, ⅛, ¼, ⅜, ½, ⅝, ¾, ⅞, 303, ⅛, ¼, ⅜, ½, ⅝, ¾, ⅞, 304, ⅛, ¼, ⅜, ½, ⅝, ¾, ⅞, 305, ⅛, ¼, ⅜, ½, ⅝, ¾, ⅞, 306, ⅛, ¼, ⅜, ½, ⅝, ¾, ⅞, 307, ⅛, ¼, ⅜, ½, ⅝, ¾, ⅞, 308, ⅛, ¼, ⅜, ½, ⅝, ¾, ⅞, 309, ⅛, ¼, ⅜, ½, ⅝, ¾, ⅞, 310, ⅛, ¼, ⅜, ½, ⅝, ¾, ⅞, 311, ⅛, ¼, ⅜, ½, ⅝, ¾, ⅞, 312, ⅛, ¼, ⅜, ½, ⅝, ¾, ⅞, 313, ⅛, ¼, ⅜, ½, ⅝, ¾, ⅞, 314, ⅛, ¼, ⅜, ½, ⅝, ¾, ⅞, 315, ⅛, ¼, ⅜, ½, ⅝, ¾, ⅞, 316, ⅛, ¼, ⅜, ½, ⅝, ¾, ⅞, 317, ⅛, ¼, ⅜, ½, ⅝, ¾, ⅞, 318, ⅛, ¼, ⅜, ½, ⅝, ¾, ⅞, 319, ⅛, ¼, ⅜, ½, ⅝, ¾, ⅞, 320, ⅛, ¼, ⅜, ½, ⅝, ¾, ⅞, 321, ⅛, ¼, ⅜, ½, ⅝, ¾, ⅞, 322, ⅛, ¼, ⅜, ½, ⅝, ¾, ⅞, 323, ⅛, ¼, ⅜, ½, ⅝, ¾, ⅞, 324, ⅛, ¼, ⅜, ½, ⅝, ¾, ⅞, 325, ⅛, ¼, ⅜, ½, ⅝, ¾, ⅞, 326, ⅛, ¼, ⅜, ½, ⅝, ¾, ⅞, 327, ⅛, ¼, ⅜, ½, ⅝, ¾, ⅞, 328, ⅛, ¼, ⅜, ½, ⅝, ¾, ⅞, 329, ⅛, ¼, ⅜, ½, ⅝, ¾, ⅞, 330, ⅛, ¼, ⅜, ½, ⅝, ¾, ⅞, 331, ⅛, ¼, ⅜, ½, ⅝, ¾, ⅞, 332, ⅛, ¼, ⅜, ½, ⅝, ¾, ⅞, 333, ⅛, ¼, ⅜, ½, ⅝, ¾, ⅞, 334, ⅛, ¼, ⅜, ½, ⅝, ¾, ⅞, 335, ⅛, ¼, ⅜, ½, ⅝, ¾, ⅞, 336, ⅛, ¼, ⅜, ½, ⅝, ¾, ⅞, 337, ⅛, ¼, ⅜, ½, ⅝, ¾, ⅞, 338, ⅛, ¼, ⅜, ½, ⅝, ¾, ⅞, 339, ⅛, ¼, ⅜, ½, ⅝, ¾, ⅞, 340, ⅛, ¼, ⅜, ½, ⅝, ¾, ⅞, 341, ⅛, ¼, ⅜, ½, ⅝, ¾, ⅞, 342, ⅛, ¼, ⅜, ½, ⅝, ¾, ⅞, 343, ⅛, ¼, ⅜, ½, ⅝, ¾, ⅞, 344, ⅛, ¼, ⅜, ½, ⅝, ¾, ⅞, 345, ⅛, ¼, ⅜, ½, ⅝, ¾, ⅞, 346, ⅛, ¼, ⅜, ½, ⅝, ¾, ⅞, 347, ⅛, ¼, ⅜, ½, ⅝, ¾, ⅞, 348, ⅛, ¼, ⅜, ½, ⅝, ¾, ⅞, 349, ⅛, ¼, ⅜, ½, ⅝, ¾, ⅞, 350, ⅛, ¼, ⅜, ½, ⅝, ¾, ⅞, 351, ⅛, ¼, ⅜, ½, ⅝, ¾, ⅞, 352, ⅛, ¼, ⅜, ½, ⅝, ¾, ⅞, 353, ⅛, ¼, ⅜, ½, ⅝, ¾, ⅞, 354, ⅛, ¼, ⅜, ½, ⅝, ¾, ⅞, 355, ⅛, ¼, ⅜, ½, ⅝, ¾, ⅞, 356, ⅛, ¼, ⅜, ½, ⅝, ¾, ⅞, 357, ⅛, ¼, ⅜, ½, ⅝, ¾, ⅞, 358, ⅛, ¼, ⅜, ½, ⅝, ¾, ⅞, 359, ⅛, ¼, ⅜, ½, ⅝, ¾, ⅞, 360, ⅛, ¼, ⅜, ½, ⅝, ¾, ⅞, 361, ⅛, ¼, ⅜, ½, ⅝, ¾, ⅞, 362, ⅛, ¼, ⅜, ½, ⅝, ¾, ⅞, 363, ⅛, ¼, ⅜, ½, ⅝, ¾, ⅞, 364, ⅛, ¼, ⅜, ½, ⅝, ¾, ⅞, 365, ⅛, ¼, ⅜, ½, ⅝, ¾, ⅞, 366, ⅛, ¼, ⅜, ½, ⅝, ¾, ⅞, 367, ⅛, ¼, ⅜, ½, ⅝, ¾, ⅞, 368, ⅛, ¼, ⅜, ½, ⅝, ¾, ⅞, 369, ⅛, ¼, ⅜, ½, ⅝, ¾, ⅞, 370, ⅛, ¼, ⅜, ½, ⅝, ¾, ⅞, 371, ⅛, ¼, ⅜, ½, ⅝, ¾, ⅞, 372, ⅛, ¼, ⅜, ½, ⅝, ¾, ⅞, 373, ⅛, ¼, ⅜, ½, ⅝, ¾, ⅞, 374

IRISHMAN'S DIARY.

The Eucharistic Congress : "Plane Sailing" : The Smoke Screen. New Stamps for Scotland : A Plague of Rats.

The Eucharistic Congress.

Among the abundant references to the Eucharistic Congress I have yet seen no mention of the fact that these great gatherings—of which the one at Dublin next June will be the thirty-first—owe their establishment to a woman. This was Marie Tamisier, who was born at Tours, in France, about the middle of the nineteenth century, of wealthy and pious parents. Although she felt no call to join a religious congregation, she voluntarily disposed of her inheritance and placed herself under a vow of evangelical poverty. Pilgrimages to the shrine of the Virgin were at that time very popular in France, and the young French girl became consumed with the desire that Christ, the Eucharistic King, should be similarly honoured. She soon recruited powerful helpers in Monsignor de Ségur, Monsignor Richard, the Archbishop of Paris; Cardinal Marmillod, Cardinal Descamps, the Primate of Belgium and other influential clerics. Eucharistic pilgrimages were made to Avignon, to the tomb of the Curé of Ars, to Vendée, to Douai, to St. Francis, in Paris, and to Ulmes. Finally, these pilgrimages became so elaborate that it was suggested that Congresses should be held. After failure and discouragement, the efforts of Marie Tamisier to this new end were successful, and the first Eucharistic Congress was held in 1881 at Lille. Three thousand persons, representative of nine nations, were present upon that occasion, and a committee was appointed to arrange for similar gatherings in succeeding years. Since then Congresses have been held at Avignon, Liége, Freiburg, Toulouse, Paris, Antwerp, Jerusalem, Rheims, Paray-le-Monial, Lourdes, Angers, Namur, Angoulême, Rome, Tournai, Metz, London, Cologne, Montreal, Madrid, Vienna, Malta, Amsterdam, Chicago, Sydney and Carthage.

Willows in Spring.

When I passed through the glen of the Dargle a few days ago (writes a correspondent) I was not greatly surprised to find the early flowering trees a little backward owing to the dry weather. The wax was still on the horse-chestnut buds, waiting to be melted by the sun, but the birches, willows and poplars were more fully advanced, and gave forth clouds of pollen when a branch was shaken. The willows are delightful to look at just now; the colouring of the pendulous catkins is a soft bluish-grey, surrounded by a tinge of yellow where the pollen is escaping from the anthers, so that from a distance the tree appears in a sort of golden haze. I think the most beautiful of them is the sallow, or goat-willow, as it hangs over the stream with its silken catkins reflected in the clear water. It is a curious fact that the salicylate drugs, such as aspirin, which are specially beneficial in rheumatic diseases where stiffness is a symptom, are derived from the willow (*salix*), a tree whose very name is almost a synonym for suppleness and pliability.

Scottish Commemoratives.

It appears that the frequency with which the Irish Free State postal authorities issue commemorative sets of stamps is directing attention to the lack of enterprise shown by the British Post Office in this respect. Within twenty-five years the British postal authorities have to their credit but a single commemorative issue—the two stamps which celebrated the British Empire Exhibition at Wembley some years ago—and their steady refusal to put a special air mail stamp on the market is in itself rather unreasonable. It is not surprising, therefore, to see that the Scottish Travel Associating is negotiating at the moment with the Postmaster-General for a special issue of Scottish postage stamps in connection with the "Come to Scotland" movement. The suggested designs for these stamps, I understand, include views of Edinburgh and Stirling Castles, the Forth Bridge, Holyrood, and other Scottish beauty spots. In view of the Scott centenary next autumn, the suggestion is being made also that a special Scott issue shall be authorised.

Soot.

I imagine that when the inhabitants of those great cities of the future, which Mr. H. G. Wells and others have pictured, look back upon our present era they will find nothing more difficult to understand than the manner in which their ancestors tolerated the smoke nuisance. Indeed, whenever I visit the slopes of the Dublin Mountains and look down on the vast pall which overhangs the city, I wonder whether people realise the conditions that exist in the atmosphere above them. The recent drought seems to have increased the quantity of soot and dust which is floating around, so that rooms where windows have been left open are exceedingly difficult to keep clean. Nevertheless, I do not think that Dublin is nearly as badly off as other cities in this respect. Statistics kept in England show that the deposit of soot *per* square mile in Lancashire, for instance, was ten times as great as in Leicester. There is good reason to suppose that health conditions vary according to the quantity of waste matter deposited, since a mixture of soot and dust forms a convenient cover for noxious germs. It is an ill wind, however, that blows nobody good, and in this instance it is the laundries and dry-cleaning establishments that reap the benefit.

"Plane Sailing."

A friend of mine, who admits that he never can remember when to put the "e" before the "i" or the "i" before the "e," but contends that an occasional lapse of this kind is not sufficient to warrant the general charge of bad spelling that has been made against him, had an opportunity of vindicating himself recently. He made a very interesting discovery when looking through a dictionary, and subsequently wrote a letter—in the course of which he used the term "plane sailing." As he expected, his attention was drawn to the spelling of the word "plane," and this gave him an opportunity to produce the dictionary. He pointed out that "plane sailing" was the correct term and spelling, and that it meant "the calculation of a ship's course as if the earth were flat instead of spherical," or, in other words, "easy work."

Eighteenth Century Rats.

In the year 1729, according to an account given in *Walsh's Impartial Newsletter*, there was urgent need of a rat week in the neighbourhood of Dublin City. We read that "this morning we have an account from Merian of these outlandish Marramounts that are called Mountain Rats, who are now grown so very common that they walk in droves and do a great deal of mischief; people have killed several which are as big as Kats and Rabbits. This part of the country is infested with them; the like Vermin destroyed a little child in the field. Likewise we hear from Rathfarnham that they are to be seen like rabbits, and are so impudent that they attempt very strange things. Nay, abundance of them are to be seene in Fleet Street."

QUIDNUNC.

RACE-GOERS.

The Hon. Mrs. Brinsley Plunkett and Miss Dunne at an Irish hunt race meeting.

TO WIPE OUT THE BORDER.

"THE DUTY OF ALL IRISHMEN."

The first duty of all Irishmen was to wipe out the border, declared Mr. E. Mansfield, Past President of the Irish National Teachers' Organisation, when speaking to the toast of "The Union" at the dinner of the De La Salle Union in Wynn's Hotel, Dublin, last night. There were upwards of one hundred past pupils of the De La Salle College present, and the chair was occupied by Mr. E. Carraher (Portadown), President.

The toasts of the Pope and of Ireland having been honoured,

Mr. W. J. Cudahy (Glasgow), fraternal delegate from the Educational Institute of Scotland, proposing the toast of the De La Salle Union, spoke of his many years' friendship with members of the Union, for whose work, he said, he had the greatest admiration.

The Rev. Brother Edmund, President of the De La Salle College, Waterford, responding, said that the Union was born in De La Salle College in 1929, and he hoped that before many years had passed the annual reunion of the College would be held in their *alma mater* in Waterford.

Mr. E. Mansfield said that the first duty of all Irishmen was to wipe out the border. While, as teachers, their first duty was education, it should not be education in any narrow sense, but in the sense of building up the character of their pupils, so that they would be prepared to work and, if necessary, to suffer and sacrifice, for the land that they all held dear. It was also their duty to teach their pupils so that they would be able to take advantage in their generation of the great national resources and the untapped capacity for work that were to be found in Ireland.

Mr. T. J. Noonan, Past President of the Irish National Teachers' Organisation, and Mr. John McGrath also responded.

Among those present were:—The Rev. Brother Ignatius, the Rev. Brother Philip and the Rev. Brother Leander, ex-Principals of the College; Messrs. P. J. Quinn, Past President of the Irish National Teachers' Organisation; J. Hallesey (Castlerea) and D. C. Bowman (Pallasgreen).

LORD JELLICOE.

TO GIVE UP ALL PUBLIC ACTIVITIES.

Earl Jellicoe, who has been to Madeira to recuperate after a severe illness, reached Southampton yesterday in the Royal Mail Steam Packet Company's liner Arlanza. He

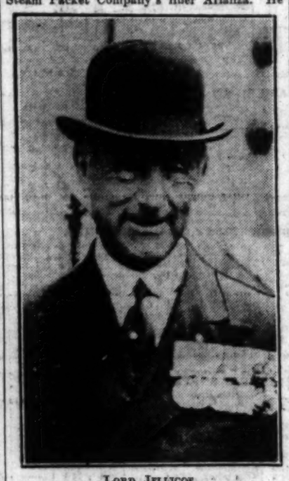

LORD JELLICOE.

was accompanied by Countess Jellicoe, and was met on arrival by his daughters, Lady Gwendoline and Lady Myrtle. He later left for his home in the Isle of Wight.

"On medical advice," Earl Jellicoe said, "I have to give up all my public activities, and shall cease to be President of the British Legion after Whitsun. The whole of my energies will have to be directed to keeping well, and that will be a whole-time job.

"I am very much better, but I still quickly become tired. In Madeira I spent most of my time reading and playing mashie golf."

Lady Prudence Jellicoe, who has been at Madeira with her father and mother, has remained behind there for another week.

MARRIAGE OF MISS KATHARINE TREVELYAN.

"Hikers" from many parts of the country assembled in the village church at Cambo, Northumberland, yesterday, to witness the marriage of Miss Katharine Trevelyan, second daughter of Sir Charles and Lady Trevelyan, to Herr Georg Gotsch, principal of the Musikheim at Frankfurt-on-Oder, Germany. The bride, it will be recalled, walked 3,000 miles across Canada some time ago.

The bridegroom, the best man and many of the male guests wore lounge suits.

As the bride and bridegroom left the church, which had been lavishly adorned with flowers by the villagers, they observed the old custom of "leaping the stool."

At the Service, which was fully choral, the bride was attended by her sisters, the Misses Marjorie and Florence Trevelyan, as bridesmaids. The best man was Mr. Rolf Gardiner.

Those present included Professor George M. Trevelyan, O.M., and Mrs. Trevelyan, and Sir Walter and Lady Buchanan Riddell.

INDIAN SCIENTISTS DISCOVER NEW RAY.

Scientists at the Physical Laboratory of the Allahabad University are stated to have discovered a new kind of characteristic X-rays which have approximately half the wave length of the usual "K" and "L" rays of the elements.

This discovery, says Reuter's Correspondent, is expected to throw a new light on the structure of the atom.

NIGHTWORKERS' SODALITY.

The Monthly Meeting of Nightworkers' Sodality will take place to-day (Wednesday), instead of to-morrow (Thursday), at 4 p.m., in Church of St. Francis Xavier, Gardiner street.

THE DRUMM BATTERY.

PROFESSOR NOLAN'S STATEMENT.

In the course of a letter Professor J. J. Nolan, of University College, Dublin, writes:—

"Your issue of March 28th contained a contribution by 'A Technical Correspondent' on the Drumm Battery, its merits and defects. After contrasting the exaggerations of popular enthusiasm with the calm judgment of the trained scientist, your correspondent proceeds to instruct your readers in the view that should be taken of the Drumm Battery. Basing his opinion on figures given by Professor A. J. Allmand in an article in *Nature* of March 12th, he finds that the Drumm Battery suffers from a serious defect—namely, its small capacity *per* unit of weight. Because of this defect, he states that the Drumm Battery 'cannot compete with the existing electric accumulator battery types in any of their everyday spheres of use.'

"Now Professor Allmand's statement was that the capacity of the battery designed for the train now running on the Bray line is about 15 *per cent.* of that of an iron battery; but he goes on to point out that, in view of the special properties of the battery, which permit rapid charge and discharge, the battery going through, perhaps, 20 cycles a day, would have a daily work efficiency, not 15 *per cent.*, but 300 *per cent.* of the normal.

"Your correspondent appears to have missed the point that the efficiency quoted for a single charge is that of a battery designed for a special service—i.e., suburban traction, with its frequent halts and its demands on rapid acceleration. The existing battery on the Drumm train is now, in fact, in its normal daily service, doing what is beyond the power of any type or design of existing lead or nickel-iron battery.

"But neither Professor Allmand's article, nor any published statement of the Drumm Battery Company, has indicated that the Drumm Battery is, in general, inferior to other batteries in its energy capacity per unit of weight. The fact is, that although no effort has yet been made to obtain high efficiencies from this point of view, attention being rather directed to the solution of the immediate local problems of suburban railway traction, there has been under continuous test for many months a Drumm Battery giving five times the energy efficiency *per* unit of weight of that specially designed for the train. Indeed, the existing train battery is capable of an efficiency very much higher than that quoted if used on a different type of service.

"Your correspondent mentions 'the absence of any information as to the scientific characteristics of the battery.' Dr. Drumm is well advised to be cautious in publishing technical details, when a few words in a wholly favourable article in *Nature* can be interpreted as disclosing a serious defect in the battery. Your correspondent, for purposes of his scientific review, does not appear to have had before him a copy of the Patent Specification, which is readily available to the public. From this he would have learned that it is claimed for the Drumm Battery that, with a charging time of 40 minutes (impossible in any other battery) its capacity is 9 watt-hours *per* pound weight. Strictly comparable figures for other batteries are not available; but it may be taken that for traction batteries, discharging in five hours, the normal efficiencies in watt-hours *per* pound are about nine in the case of lead batteries and about thirteen in the case of nickel-iron batteries."

THE FUNERAL OF LORD HARRIS.

CRICKETERS PAY A LAST TRIBUTE.

Lord Harris, the "grand old man" of cricket, was buried yesterday at Throwley Church, close to his home at Faversham, Kent, in the same plot as that in which Lady Harris lies. Representatives of the ruling cricket body of the County clubs and of the professional players, in whose welfare Lord Harris was always interested, stood in the rain to pay tribute to the part he had taken in the summer game as player and administrator.

The coffin, which was made of plain oak from trees off Lord Harris's Belmont estate, was borne to the church on a farm cart, which passed between 200 members of the Kent County Constabulary lined on either side of the road. The Service in the church was a simple one. At the graveside buglers of the East Kent Regiment (The Buffs) sounded the Last Post.

The chief mourners included Lord and Lady Harris, Lord Castlemain, Lord Phillimore, Mr. Alfred Harris, the Earl and Countess of Guilford, Mr. and Mrs. R. H. Marriott and Mrs. Keene.

Lord Hawke represented Viscount Bridgeman, President of the M.C.C., and Captain Frank T. Mann represented the M.C.C.

Other cricketers and supporters of the game present included:—Mr. A. J. Webbe, a trustee of the M.C.C. and President of Middlesex C.C.; Mr. W. Findlay, secretary of the M.C.C.; Lord Middleton, Captain Nigel Haig, captain of Middlesex C.C.; Captain R. Howard, representing the Chairman, Council and members of the Lancashire C.C., and Mr. W. H. Patterson, representing Kent County C.C.

Past and present Kent cricketers at the funeral included:—Messrs. Frank Woolley, A. P. Freeman, C. Wright, W. Ashdown, Leslie Ames, Leslie Todd, J. Hubble (sen.), Alec Hearne and W. Hardinge.

Among those who attended the Service were:—Lord Dunsford, the Earl of Darnley, the Marquess Camden, Lord Richard Nevill, Lord Northbourne, the Marquess of Abergavenny, Mr. Justice Luxmoore, Mr. Adam Maitland, M.P. for Faversham; Sir Herbert and Lady Cohen, Major Knatchbull Hugessen, Mr. D. L. Pemberton, Mrs. A. J. Evans, Colonel Sir Henry Streatfeild, Brigadier-General G. De Crespigny, General Sir Thomas O'Donnell, Captain Fox, secretary of the Mid-Kent Stag Hunt; Major Chapman, Chief Constable of Kent; the Hon. Mrs. Milles-Lade, Mrs Findlay, Sir W. Dunlop, Miss Ethel Birch Harris and Mr. A H. Harris.

JUNIOR VIOLIN SOLO.

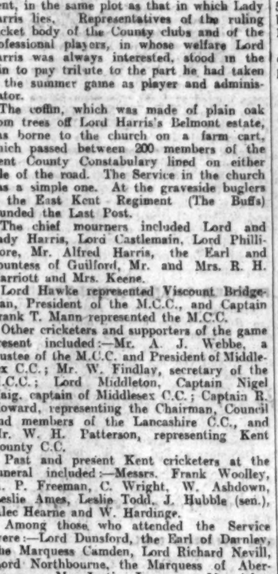

Master Edward Byrne (silver medal) and Master Vincent Kenny (bronze medal), who were successful at the Father Mathew Feis yesterday.

Mr. David McKenna, son of Mr. Reginald McKenna, was driving near Warminster yesterday when his car skidded and overturned. He received head injuries. His father hurried to the scene of the accident, and found his son by the roadside, taking him back to Mells Park.

HUNTING WITH THE MEATHS.

Colonel Branston Newman at the meet of the Meath Hounds at Calbardon Hall yesterday.

STAMPS OF THE WEEK.

ANOTHER LYRE-BIRD STAMP.

Australia, in reproducing the lyre-bird on the first of its new series of stamps, has chosen at once, perhaps, the best-known and the most elusive of antipodean birds. Its greatest claim to fame lies as much in its extraordinary powers of mimicry as in its brilliant tail feathers, the shape of which gives the bird its name. It can, and does, imitate sounds, from the mocking laugh of the kookaburra to the sawing of wood, with the most deceptive accuracy imaginable. A curious habit of the lyre-bird is the building of "dancing mounds," on which it struts and minces while going through its programme of mimicry. Probably the first white men to see a lyre-bird were members of an exploring party sent out, in January, 1798, from the infant settlement that later became Sydney.

TWO NEW PORTRAIT SERIES.

The Mint Stamp Company, 74 Grafton street, Dublin, send us the following particulars of new issues received during the past week:—

Czechoslovakia—"Sokol Congress" issue. 50 heller green; 1 krone carmine; 2 krone blue, and 3 krona chocolate. All inscribed 1932-1932. (Set of four, price 1s. 6d.)

Panama Canal Zone—10 cent orange; 15 cent black and 20 cent dark brown. Different portraits. (Set of three, price 3s. 9d.)

GOLFERS' ENGAGEMENT BROKEN.

MISS JOYCE WETHERED.

It was announced yesterday that the marriage arranged between Miss Joyce Wethered, the famous golfer, and Major Cecil K. Hutchinson, the Scottish international golfer, will not take place. The engagement was announced last November.

Miss Wethered, who is thirty-one, is the only daughter of Mr. and Mrs. H. N. Wethered, of Tighbourne Court, Witley, Surrey. Since she began her golfing career at the age of nineteen, when she was runner-up in the Women's Open Championship, she has become known as the greatest woman golfer of all time; in fact, "Bobby" Jones has gone so far as to call her the greatest golfer in the world.

Miss Wethered has won the Women's Open Championship four times, has been four times champion of her county (Surrey), and has played brilliantly for England in many international matches.

Major Hutchinson is fifty-four, and also has a distinguished golfing career, which includes nine consecutive international matches, in which he played for Scotland against England.

He finished third in the Open Championship in 1914, and was runner-up in the Amateur Championship in 1909.

WHITE GIRL'S DARING TRAMP.

FROM CONGO TO THE INDIAN OCEAN.

Accompanied only by her black maid and a few native porters, a white girl has arrived at Dar-es-Salaam, having crossed Africa from West to East, reports Reuter's Correspondent. She is Miss Emily Hahn, an American, aged 27, who comes from New York.

She started from Matadi, on the west coast of Belgian Congo, and has now reached the shores of the Indian Ocean.

Administrative officers in lonely outstations of Belgian Congo could hardly believe their eyes when a white woman emerged from the deep forest, followed by her small party of black bearers. She has spent several months of loneliness in the region of the Ituri Forest, the home of the gorilla and tribes of pygmies, and has visited places which no other white woman has ever seen before.

FIVE NOBEL PRIZES THIS YEAR.

There will be five Nobel awards this year, the Physics prize having been held over from last year. Literature, Medicine and Chemistry will carry one award each, with two for Physics, reports Reuter's Stockholm Correspondent.

The funds of the Nobel Foundation now exceed 45,000,000 kronor (approximately £2,250,000), and the amount of each prize will be 171,753 kronor (£8,590), approximately the same as last year.

ON THE WIRELESS

SEA SHANTIES BY SIR J. SEXTON.

WHAT will doubtless prove a very interesting talk is to be given from the North Regional Station at eight o'clock this evening by Sir James Sexton. The subject with which Sir James is to deal is that of Sea Shanties, and the talk will be illustrated by suitable examples. Seventy-six years of age, Sir James Sexton comes of Irish stock, and at the age of thirteen he went to sea, serving for many years before the mast, where he had plenty of opportunity of studying the sea shanties—songs which died out with the passing of the sailing ship. His singing of shanties is well known, and listeners should not fail to hear him to-night.

From the National Station a concert of some of the lesser-known music of Franz Joseph Haydn will be broadcast. The occasion is the two hundredth anniversary of the birth of the composer. The soloists will be Noel Eadie (soprano) and Ernest Hall (trumpet). Another important celebration to-night is the centenary of Johann Wolfgang von Goethe, the German poet, who died in 1832. A talk on Goethe will be given from the National at 7.30, followed by a recital of "Goethe Lieder" by George Parker.

OTHER ATTRACTIONS.

DUBLIN.

8.0—No. 1 Army Band, conducted by Lieut. J. M. Doyle. 9.15—Robert Irwin (baritone).

BELFAST.

8.30—An Orchestral Concert by the Belfast Wireless Symphony Orchestra, conducted by Charles J. Brennan.

NORTH REGIONAL.

8.20—"To Any Husband," adapted by Anne Parlane from the short story, "A Wild-goose Chase," by A. E. Coppard.

NATIONAL.

9.35—A Concert of the lesser-known music of Franz Joseph Haydn on the eve of the 200th anniversary of his birth.

TO-DAY'S PROGRAMMES.

DUBLIN (2 RN)—413 Metres.

1.30-2. 0—Time, Stock Exchange List, Weather, and Concert.
6. 0—Concert.
6.15—Uair i d'Fir na nOg.
7. 0—Talk:—Colour Schemes for Bedrooms, K. MacCormack.
7.10—Talk: All about Coffee, Merry Lee.
7.20—News.
7.30—Time. Gaedhilg.
7.45—German
8. 0—No. 1 Army Band (Conductor, Lieut. J. M. Doyle).
9. 0—Rita Benn (contralto).
9.15—Robert Irwin (baritone).
9.30—Relay from Gresham Hotel, 2RN Dance.
10.30—Time, Stock Exchange List, Weather, close down.

BELFAST—242.3 Metres (1,238 Kc.).

10.15-10.30—The Daily Service
12. 0—Daventry National Programme.
12.45—Lunch Time Music.
1.30-2.15—Daventry National Programme.
3.30—An Orchestral Concert.
5. 0—Musical Interlude.
5.15—The Children's Hour.
5.55—Agricultural Market Prices for Northern Ireland.
8. 0—Daventry National Programme.
9.15—Regional News.
9.30-11.0—Daventry National Programme.

NORTH REGIONAL 479.2 Metres (626 Kc.)

10.15—The Daily Service.
10.30-11.0—Daventry National Programme.
12. 0—The Midland Studio Orchestra.
1.15—Organ Recital by G. D. Cunningham.
2. 0-3.0—The Northern Studio Orchestra.
3.30—Daventry National Programme.
5.15—The Children's Hour.
6. 0—First General News
6.30—Gramophone Records
6.50—A Relay from the Palace Theatre, Blackpool.
8. 0—Sir James Sexton—Sea Shanties. A Talk with illustrations.
8.20—"To Any Husband," a Play.
9. 0—The Northern Studio Orchestra.
10.15—Second General News.
10.35—Dance Music.
10.50-12.0—Daventry National Programme.

NATIONAL—1,554.4 Metres (193 Kc.).

10.15—The Daily Service.
10.30—Time, Shipping Forecast.
10.45-11.0—"Through Foreign Eyes"—IX.
12. 0—Quentin Maclean, organ.
12.45—Gramophone Records.
1.30-2.15—Bradford Midday Concert.
3.30—The Bournemouth Municipal Orchestra.
4.45—Regimald New, organ.
5.15—The Children's Hour.
6. 0—"The First News."
6.30—The Foundation of Music.
6.50-7.20—"The Theatre," Mr. James Agate.
7.30—Mr. G. Lowes Dickinson: "Goethe."
8. 0—Goethe: Settings of his Poems, sung by George Parker (baritone).
8.30—Jack Payne and his Band.
9. 0—"The Second News."
9.15—Shipping Forecast; New York Stock Market Report.
9.20—Topical Talk.
9.35—Franz Joseph Haydn: A Concert of some of his lesser-known music.
11.0-12.0—Dance Music.

LETTERS TO THE EDITOR.

THE FREE STATE AND THE COMMONWEALTH.

TO THE EDITOR OF THE IRISH TIMES.

SIR,—An examination of the oath taken by members of the Oireachtas shows it to be practically identical with that taken by members of both Federal and Provincial Parliaments throughout the British Commonwealth. The oath declares allegiance to the constitution of the country in question and to the head of the British Commonwealth, of which the country in question is a member. England is not mentioned, nor is any other country of the Commonwealth. Irishmen in Canada, in New Zealand, in Australia and the other countries that make up the Commonwealth take this oath, as do French Canadians and also many native-born Americans who come over and become citizens of Canada, and so of the Commonwealth. It is difficult, therefore, to understand what objection citizens of the Irish Free State can have to it, and the only possible explanation is that they do not wish the Free State to remain a part of the Commonwealth.

If this is so, why should they not say so at once and get the matter settled? There does not appear to be any valid reason why this cannot be done, as the whole world is urging peaceful settlements of disputes. So far as the overseas Dominions are concerned, there will not be any objection from them. I am certain, as it would mean a tremendous lot to them to have Irish Free State produce taken out of competition with theirs in the English market.

Take the bacon trade alone as an example. Canada grows coarse grains in large quantities very cheaply. Her milling industry gives her a plentiful supply of wheat feeds (pollards and bran are selling to-day at approximately one-half the price they are in Ireland), and her dairy industry large quantities of dairy offals. The only obstacle to her extending her trade with England is distance from her market and competitors from Denmark and Ireland; but, if she has even 10% preference in the English market over Danish, Irish and other foreign produce, the difficulty of distance will be counteracted, and I can see a tremendous future for the Canadian bacon trade. The very same will apply to both Canadian and New Zealand dairy products. So far as England's interests are concerned, if her Press and her public speakers are any criterion, she will not object, provided that a clear statement of the situation, including the reasons for and the results that will accrue from separation, has been laid before the people of the Free State.

Once the Free State leaves the Commonwealth she will, of course, become a foreign nation for all economic purposes, and so would not be entitled to any trade preferences. In this connection it may be well to point out that Denmark has already expressed a desire to make economic arrangements decidedly advantageous to England. While it is practically certain that the members of the British Commonwealth will receive 10% preference at the least in their markets, England could meet Denmark by only putting 10% duty on her produce and putting 25% on that of the Free State and other foreign nations in return for a similar preference on her manufactured goods in Denmark. This would offset tariffs imposed by the Free State on English manufactures and possibly help to reimburse England for any annuities not paid to her. It should, however, be remembered that agricultural produce would not be the only Free State interest affected by separation. At present England refunds to the Free State residents any income tax that has been deducted from their English investments, but this refund is not made to foreigners. Consequently a Free State resident with English investments would, if separation takes place, pay income tax in both countries, which at present rates would mean 9s. in the £.

A leading English paper said a few days ago that, if the Free State left the Commonwealth, it would be inconceiveable that her citizens should be allowed to come over and compete in the English labour market. I wonder if your readers know that the United States do not allow Canadians resident in Canada to come over and work in the United States; so that England would have a precedent were she to refuse to allow the Achill islanders, for example, to continue going over every summer to work in England.

It seems to me that the whole thing boils down to this: Are Free State farmers willing to be shut out of the English market, are Free State farm labourers willing to be shut out of the English labour market, are Free State investors willing to pay double income tax on English investments in order to do away with an oath that is being taken by their fellow-countrymen in all the various parts of the British Commonwealth? If they are, I see no reason why they cannot arrange to do away with the oath and leave the Commonwealth. If they are not, I would advise them to get busy and say so. The Ottawa Conference is getting nearer every day. There is nothing more sensitive than trade and trade arrangements, and, if the Free State once loses the privileges that belong to membership in the British Commonwealth, believe me she will have a hard time in getting them back.—Yours, etc.,

"IRISH-CANADIAN."

Co. Mayo, March 29th, 1932.

THE CHURCHES AND UNEMPLOYMENT.

TO THE EDITOR OF THE IRISH TIMES.

SIR,—An urgent problem confronting the world to-day is that created by its unemployed millions. The United Council of Christian Churches in Ireland, by a resolution recently published in the *Irish Times*, stresses the importance of this problem and the duty of the Christian Church to assist in every way possible in mitigating the evils resulting therefrom. I am afraid that unemployment has been too much regarded as a matter with which economics and social science alone are concerned; but this is not so. Ethical considerations and moral values are involved in it. Its existence affects the moral and spiritual welfare of the community. For this reason, if for no other, it must be the concern of "all who profess and call themselves Christians." Professor Eucken once wrote thus: "If Christianity is to conquer the world, it must on the one hand return to its living roots, and on the other apply itself in ever-widening circles to the problems of the present time." Of all our present-day difficulties the problem of unemployment is probably the most disconcerting and urgent. Christian society cannot remain unmoved while men who desire to earn their daily bread can find no means of doing so.

As announced in your columns, the matter is to be discussed at a public meeting in the Dawson Hall, 42 Dawson street, Dublin, on Thursday afternoon at 5 o'clock, when the Rev. Malcolm Spencer will give an address on "The Churches' opportunity to help the unemployed." Mr. Spencer is well fitted to deal with the subjects. He is Honorary Secretary of the Christian Social Council of Great Britain and Ireland, which has recently undertaken much research work with a view to ascertain the best means of dealing with unemployment. He is also closely associated with the "Life and Work" Movement, the object of which is to unite the forces of the Church in dealing with social questions. This movement, which was begun at the Stockholm Conference in 1925, has now its headquarters at Geneva, where it is in close touch with the social side of the work of the League of Nations.

Surely the time is ripe for the situation that has arisen from widespread unemployment to be carefully, impartially and scientifically explored, and for the Churches to bear their part in the investigation. The meeting in the Dawson Hall is a step in the direction.—Yours, etc.,

E. H. LEWIS-CROSBY,
Hon. Sec., United Council of Christian Churches in Ireland.

The Grange, Stillorgan,
March 29th, 1932.

NEW SCOTTISH K.C.'S.

It is officially announced that the King has, on the recommendation of the Secretary of State for Scotland, to whom the names were submitted by the Lord Justice-General, approved of the rank and dignity of King's Counsel to His Majesty in Scotland being conferred on Mr. Charles Milne, advocate, and Mr. James Scott Cumberland Reid, advocate.

Mr. Charles Milne became Unionist M.P. for West Fife at the last election. He contested East Edinburgh in 1924 and Dumbarton in 1929.

Mr. Reid was elected for Stirling and Falkirk in the Unionist interest at the last election.

SLIGO FEIS ORGANISERS.

Miss Wynne (secretary), Mr. Robert Carr and Mr. Cole, organisers of the Sligo Feis Ceoil.

"OLD SQUAREFACE" KEEPS YOU FIT

EST. 1695.

de KUYPER'S HEART LABEL GIN

DUBLIN HARBOUR NOTES.

THE REAL ART OF SEAMANSHIP.

SHIPMATE SHIPS.

FROM OUR HARBOUR CORRESPONDENT.

THE visitor who strolls down the quays of the Liffey in order to view the ships devotes his attention, as a rule, to the big 3,000 tonners which have wandered in from the distant corners of the world. In his eyes their weather-beaten hulls are wrapped in an atmosphere of romance—a mental mirage, as it were, wherein lofty palm trees sway gently to a trade wind, while the spray, flung upwards from the surf, roaring upon a coral reef, forms coloured rainbows in the dazzling sunshine.

A sailor, however, should he be one of the old school, will linger near one of the little schooners so often seen moored alongside the south wall of the river. His knowledge enables him to see beyond the rope-littered deck, the booms swung all askew, and the dirt which has accumulated through her contamination with the shore. The docks and the dirt fade from his sight, and his mental vision conjures her running easily before a moderate breeze, her cleared decks, with every rope in place, wearing a reposeful aspect. She is the centre of a great circular solitude, ever changing, yet ever the same—a speck in the vastness of the eternal sea.

THE WORLD OF THE SAILOR.

She goes towards her destiny with a child-like confidence in her mighty parents, the ocean and the wind. They may smile upon her with sunshine, chasten her with gales and head-winds, demand of her, may be, the supreme sacrifice; yet she questions not their judgment. She belongs to another world—a world only known to men of sail. It is not the romance of foreign climes which stirs the heart of the sailor standing upon the quayside. It is the ship herself, and her association with this strange universe where it is possible, without mechanical aid, to harness the two dominating forces of nature by the art of seamanship.

The life of the schooner is so much involved with the lives of those who man her that the crew look upon her as "one of themselves." In a sense she is a shipmate with whose likes and dislikes, good qualities and failings, they have become acquainted. Should she rise cleverly to some monster of a sea, such cleverness will incite audible admiration. On the other hand, should the wall of water come roaring inboard, the incident is sure to evoke some sympathetic remark. "These short seas don't give her a chance," or, likely as not, the helmsman will be blamed for "bringing her up too quickly to the wind."

THE HOLIDAY SPIRIT.

The arrival of Easter robbed, to a certain extent, the Liffey quays of their purely commercial atmosphere. Private motor cars and taxi-cabs, carrying happy holiday-makers to their various destinations, intermingled with the slow-moving lorries and heavy drays laden with merchandise. Many of the steamers seemed to be flying new ensigns and house flags, while the appearance of the pleasure steamer, Cynthia, moored at the Custom House quay, helped to promote the holiday spirit.

THE NEGLECTED LIFFEY.

For some unknown reason, the deep-sea ships decided to go anywhere and everywhere but the Liffey for Easter week, and, in consequence, Alexandra Basin wore quite a neglected appearance. The Almenara, of Glasgow, 925 tons register, under the command of Captain Shaw, looked quite important when she arrived on Saturday week, and found that there were no 3,000 ton giants present to dwarf her size. She had been pottering round the Mediterranean ports, and a pleasant odour of fruit floated into the Liffey air as soon as the stevedores removed the tarpaulins and hatches.

On Sunday the little Kinsale, of Cork, dubbed "foreign" in the port arrival book because she came from Havre, ushered her modest 338 tons register into the Liffey, with a general cargo. As though to console the neglected river, as many as sixteen coasters arrived on the same day, and, like farm horses being brought home after the work of the day is done, stabled themselves contentedly alongside the quays.

THE QUAYSIDE CRITIC SCORES.

For the succeeding days of the week one could imagine that an order had been passed that no foreign-going vessel over a three-figure tonnage, was allowed to enter into Dublin. The Zena, of Glasgow, under Captain Ambrose, arrived from Gothenburg and Oslo with general cargo, but she was unable to muster more than 875 tons register. The Procris, also of Glasgow, could not even touch 800 tons, although she came from ports as far away as Oporto and Cadiz, where she loaded her cargo of wines. The spell was broken last Saturday by the appearance of the bulky Bengore Head, from Riga and Danzic, with timber.

It was useless to try to persuade the quayside critic that the City of Dublin, of Dublin, was "foreign" because she had loaded her cargo at Antwerp. One could not face the contempt in his eye when one tried to enter into explanations. "You can't get away from the fact," he argued, "that, not only is she the City of Dublin, but she's registered at Dublin, see? An' sure what's the use of talkin'—don't you see Paddy and Michael there on the foredeck, both of them born on the North Circular road? The *Irish Times* did you say you wrote for? Well, praise be to the saints, you don't write for the paper I read, that's all."

THE BISHOP OF JERUSALEM.

It was announced last night that the Archbishop of Canterbury, after consultation with the Archbishop of York and the Bishop of London, has appointed the Rev. George Francis Graham-Brown, O.B.E., M.A., Principal of Wycliffe Hall, Oxford, to be Bishop of the Church of England in Jerusalem, in succession to the late Bishop MacInnes.

The Rev. G. F. Graham-Brown was born at Lan-choo, in the Province of Kan-su, where his father was a missionary of the China Inland Mission. He was educated at Glasgow Academy and Monkton Combe School, and in 1910 obtained an open exhibition in History at St. Catharine's College, Cambridge.

WAKE UP LIVER WITHOUT

And You'll Jump out Morning Bubbling

If you feel depressed and world looks dreary, don't mineral drugs, oil or laxative expect them to make you happy and full of sunshine. For they can't do it. They towels, and a mere movement cause. The reason for your your LIVER. It should pour liquid bile into your bowels. If this bile is not flowing doesn't digest. It just decays fermentates in your stomach, in your mouth, your breath often breaks out in blemishes and you feel thoroughly out system is poisoned.

It takes those good old LIVER PILLS to get these flowing freely and to make up! They contain wonderful vegetable extracts, amazingly making the bile flow freely.

But don't ask for liver pills. LITTLE LIVER PILLS and every package. Resist a substitute in 1/3 and 3/- bottles.

Sligo Feis Ceoil Attracts Seven Hundred Entries.

Versatile Dublin Competitor Wins Mezzo-Soprano Contest and Committee Cup.

FROM OUR OWN REPORTER.

SLIGO, Tuesday.

THE Sligo Feis Ceoil was opened to-day. The popular musical festival attracted many visitors and competitors from all over Ireland.

This is the thirty-first annual Feis Ceoil to be held here, and it gives promise of being a record one. Last year's figures have been considerably improved upon, and the entries for the various competitions this year total almost seven hundred.

MISS HILDA WALLIS.

One of the features of to-day's events was the contest for the John Delaney Memorial Cup, confined to competitors of eighteen years and over. The present holder is Miss Lillian Conolly, of Dublin.

In the elocution competitions no less than fifty-seven boys and girls, under ten years of age, came before the adjudicators.

The adjudicators are:—Vocal and Instrumental—Dr. Harold Darke, F.R.C.O., A.R.C.M.; and Dr. C. H. Moody, C.B.E., F.R.C.O., F.S.A. Plain Chant—The Rev. John Burke. Recitation—Miss Hilda Brettell. Irish—Mr. J. J. Kelly, Mus.Bac. Dancing—Mr. George Leonard. Official accompanist—Miss Dorothy Stokes. Dancing accompanist—Mr. Frank Morrison.

There were eighteen entrants for the Intermediate Piano Solo competition for children under fifteen years. The tests were:—(a) Minuet from "Berenice" (Handel); (b) Irish Dance, "Six Little Pieces" (Swinstead); and a sight test.

1. Mary Brennan, Dublin (178 marks); 2. Phyllis McKinley, Wesley College, Dublin (175 marks).

The adjudicator (Dr. Harold Darke) said that, on the whole, the class was not bad, but few of the children seemed to realise that a minuet was not a quick dance, but a stately one. Most of them were inclined to play it too quickly. There were one or two players whose unsteadiness was very noticeable. The minuet was really a melody with an accompaniment, and he did not feel that there was enough sensitiveness to the shape of the melody. The second piece was much more straightforward, and was much better played than the Handel.

There were four entrants in the Senior Novice Singing competition, the silver medal in which was won by Miss Anna Bleakley, Enniskillen, who sang Tschaikowsky's "To the Forest," and secured 84 marks. The bronze medal was won by Mr. C. Bowen, Carrick-on-Shannon (80 marks). He sang "On with the Motley" ("Pagliacci").

PROMISING VOICE.

Dr. Darke said that the first prize winner sang a very difficult song with a very promising voice. She sang with a good deal of feeling and restrained expression. The opening was very beautiful in its restraint, and she ended up the song with a splendid climax. The second prize winner was the possessor of a very fine tenor voice, and he sang with intense expression and reached a most emotional climax in the song. He would, however, be still more effective if the tone was steadier and had more restraint.

There were four entries—two from Ballina, one from Dublin, and one from Tuam—in the senior piano solo competition. The test piece was:—(a) "Warum and Grillen," from "Phantasie Pieces," op. 12 (Schumann), and a moderately difficult sight test. The miniature silver cup was won by Miss Lilian Connolly, Dublin, with 97 marks, the second prize going to Miss Violet Adamson, Ballina, with 92 marks.

The winner's performance, the adjudicator said, just possessed that sensitiveness the piece called for. She really gave a most beautiful performance, her tone being always beautiful, and she got a real sense of the shape of the lovely melody. She was a most musical performer, a promising pianist, and a capable musician, because she read splendidly. The runner-up had a very musical and classic tone, but was a little heavy and lacking in sensitiveness. Nevertheless, her playing was always beautiful.

The Pigott Cup, for which there were only two entries, was won by Mrs. Margaret Roche, Sligo, with 172 marks. Mr. T. Healy, Sligo, with 156 marks, was second. The test pieces were:—(a) Themes and Variations, op. 51 (Sterndale-Bennett), with a piece of competitor's own choice and an easy sight test. The winner, said Dr. Darke, was a much more confident player than the other entrant, and the performance was in many ways a most capable one. She was not always accurate in her technique, and she was hardly advanced enough to cope with the difficulties of the piece.

RECITATIONS.

Junior Recitation in English, for boys (total marks 200)—1, Michael O'Loughlin, Sligo (172); 2, Francis Rouse, Sligo (165); 3, Jack Kerins, Sligo (145).

Miss Brettell said that there was a lovely quality of voice among the nine competitors, but there was a lack of experience in the use of the voices. Only one competitor, however, actually made the words part of himself and lived the lines of his poem. The winner had good expression, and she thought that in time he would do very good work. The third prize-winner had a good capacity for making people listen to him. She was favourably impressed with competitor No. 9 (Seamus Flannery, Tobercurry), whom she awarded 138 marks and a certificate.

Juvenile Recitation in English, for girls under ten years of age. Competitors had to select one of the following pieces:—"Robin Redbreast" or "To the Ladybird," and another of their own selection. (Total marks 200.)—1, Teresa McCormack, Sligo, and Una McHugh, Sligo, tied, with 171 marks; 2, Geraldine McLoghry, Sligo (168); 3, Bertram Nelson, Sligo (165).

Miss Brettell, commenting on the creditable standard of the class, said that it was a little wearying to have to sit and listen to thirty-eight competitors in one competition, but it was amazing to think that there could be such a big entry. "It speaks," she continued, "extraordinarily well for the district, and the first thing being done in the district, and the first thing I want to do is to congratulate the teachers, the schools, and the parents of the competitors. I know that there was a good deal of hard work behind to-day's competitions, which shows a fine interest in poetry as a means of expression."

The girls, added the adjudicator, were bolder, on the whole, than the boys in general expression, but they must give more attention to breathing. She was impressed with the splendid speaking voices of those of the competitors whom she could only describe as babes. The girls, on the whole, displayed a greater knowledge of bringing out the humour. Nos. 6 and 35, who tied for first place, both had a quality of finish in their work.

THE DELANEY CUP.

The John Delaney Cup, for a piano solo for competitors eighteen years and over, attracted seven entrants, two being from Dublin. The Cup was presented by Mr. Arthur Jackson in memory of the late Mr. John Delaney, and competitors had to render one or two pieces, of their own choice. Musical feeling, power of interpretation and the general effect displayed were given consideration rather than mere technical brilliance. The winner of the Cup last year was Miss Lilian Connolly, Dublin. The winner this year was Miss Violet Adamson, Ballina, with 189 marks, the runner-up being Miss Betty Lumsden, Dublin, with 186 marks.

Dr. C. H. Moody, who adjudicated, said that the organisers of the *Feis Ceoil* should get credit for providing this class, because it enabled them to form an opinion of the tastes of the competitors, and he had given marks for the quality of the music chosen, as well as for the performance of it. In some cases there was a choice which could not possibly be better, and very often the choice was justified by the performance. The winner's choice was very good; her performance was nicely proportioned. She showed much imagination, and played her second choice with confidence and a pleasing *technique*. She showed a natural gift for balance and proportion. Her technical gifts were above the average, and were backed by much artistry.

The runner-up in choosing Schumann's Sonata took a piece that required much *technique* and imagination. It was a really excellent choice, and well played. The competition between these two was very close.

There was only one team entered in the singing games competition for children under twelve years. Miss De Pew's *trouvre*, Sligo, was awarded 85 marks for their performance of "My Pets."

The adjudicator said that he hoped that the children would continue to appear in competitions in years to come. He was sorry that there were not more entrants, but these children had performed their parts with a grace that would have done credit to much older people.

THE JACKSON CUP.

The Jackson Cup for studied *pianoforte* accompaniment was awarded to Miss Ita Guy, Tuam, with 90 marks, Miss Lillian Connolly, Dublin, being placed second with 88 marks. Miss Stella Lestrange was the singer, and the test was "Die mainacht," (Brahms).

Dr. Moody said that this was a very useful class; for every singer knew what a bad accompanist was. In this class there were some remarkably efficient accompanists. The song was not so easy, and great credit was due to all who played it so well. The winner's effort was very good; she was a finished accompanist. The runner-up showed musical taste, and played the song without trying the singer. (Having won a prize in this competition previously, Miss Connolly was not eligible for the second prize, which was awarded to Mrs. I. G. Clarke, Carrick-on-Shannon, with 86 marks.)

The gold medal for the mezzo-soprano solo was won by Miss Hilda Wallis, Dublin, with Miss Myra Orr, Sligo, second.

The tests were—(a) "A Flower art Thou" (Rubenstein), (b) "A Song of Lyonesse" (R. Broughton).

There were four entrants in the senior recitation in English competition. Competitors had to render a passage out of Shakespeare's "Merchant of Venice," with any one of the following: "Invictus" (Henley), "The Hill" (Brooke), "Margaritas Sorori" (Henley). The silver cup was won by Miss Jill Noone, Sligo, Miss Maura Noone being second. The marks were 173 and 170 respectively.

The adjudicator said that three lovely poems had been set, and Sligo had only given her four entrants to listen to. She had been listening to marvellous work from the children in the morning, and was surprised that only four "grown-ups" were before her. The winner had an exceptionally beautiful voice.

Juvenile Recitation (for boys under ten years of age)—1, Sean McGoldrick, Sligo (174); 2, Padraic McHugh, Cliffoney (172); 3, Harry Johnston, Sligo (170).

Miss Brettell said that the class generally was very good. The pieces were in the majority of cases well spoken. An atmosphere was created, and the story maintained.

Junior Piano Duet (for competitors under 17 years of age)—1, Mary Brennan and Patrick Brennan, Dublin (86); 2, Dorothy Reilly and Olive Sloan, Enniskillen (77); 3, Alice Good and Muriel Kingston, Sligo (74). There were only three entries.

VIOLONCELLO.

Violoncello Solo Test-pieces: Sonata No. 3 in A Minor (Martini); Suite 8 (arranged Swert) (Shutt), and an easy sight-test. 1, Miss Joyce Bentley, Monte (90); 2, Miss Olive Jackson (86); 3, Miss Peggy Howley, Sligo (80); 4, Miss Cecilia Kilcullen, Enniscrone (79).

The adjudicator said that the winner played the opening movement of the sonata with the right action and style, but not quite in tune, and at times she "mutilated" the rhythm. He thought the performance of the second prize-winner hardly up to the same level of her musical intelligence. The third prize-winner gave a very sweet and pleasant tone in the silent movement passages, but the performance was spoiled by uncertainty. He complained generally of the sight-reading test.

Junior Song (for competitors under seventeen years, each to choose own song)—1, Irene Harrison, Bundoran (86); 2, Myles Pemberton, Sligo (85); 3, Florence Keolahan, Sligo, and E. West, Ballinasloe, tied with 82 marks each.

CHILDREN'S CUP.

Children's Cup (confined to boys and girls under thirteen years, living within a sixty-mile radius of Sligo)—Test piece, "A Child's Song of Praise" (Dunhill). The holder, Myles Pemberton, did not compete.

1, Florence Kivlehan, Sligo (90); 2, May Fitzpatrick, Sligo (77); 3, Meldrum Clarke, Sligo, and Mary Moore Fallon, Westport, tied with 76 marks each. The adjudicator said that the children sang the song too sadly. It should have been light and merry.

There was only one entry for the Special Dramatic Class—the Beltra Players, who introduced Lady Gregory's "Hyacinth Halvey." The players were:—Messrs. Thomas Gallagher, Patrick Henry, Patrick McMann, J. Underwood, with Miss Annie Clarke and Miss Bidulph.

Miss Brettell, who awarded 88 marks for the performance, said that in this land of heartful plays, this land of poetry, it was a pity that they should have had only one play. On the whole, the performance was good—not very good, but good, nevertheless, and with very little change the players could become excellent.

COMMITTEE CUP.

The much-coveted Committee Cup was won by Miss Hilda Wallis. This Cup is open to any voice, competitors to sing two songs, one of which must be by an Irish composer, and play their own accompaniments. Marks were given for choice of songs. Although the names of five entrants were on the programme only two competed. Miss Wallis, who sang "A Green Cornfield" (Head) and "A Soft Day" (Stanford), scored 170 marks, and the runner-up, Mrs. Burris, Manorhamilton, who sang "Who is Sylvia?" (Schubert) and "I'll Rock You to Rest" (Stanford), was awarded 159 marks.

Dr. Moody, the adjudicator, said that one realised right away on hearing the singer that she had the power to capture the ear. In the second song there was a very pleasant tone, and the words were *cameo*-like in their clearness. He derived a great deal of pleasure from her singing. There was something very erratic about the performance of the second winner.

In the Mixed Duet competition there was only one entry, but the adjudicator paid a high tribute to one of the singers.

HIGH PRAISE FOR TENOR.

Awarding a silver medal each to Mrs. Ennis and Mr. C. Bowen, Carrick-on-Shannon (175 marks), Dr. Moody said that the non (175 marks), Dr. Moody said that the tenor had a voice which would make a niche in the world for him if properly handled by the proper person. His voice was extraordinarily good, but could never do itself justice until properly handled.

WAKE UP YOUR LIVER WITHOUT CALOMEL

And You'll Jump out of Bed in the Morning Bubbling with Energy

If you feel depressed and weary and the whole world looks dreary, don't swallow a lot of salts, mineral drugs, oil or laxative chewing sweets and expect them to make you suddenly buoyant and happy and full of sunshine.

For they can't do it. They only move the bowels, and a mere movement doesn't get at the cause. The reason for your depressed feeling is your LIVER. It should pour out two pounds of liquid bile into your bowels daily.

If this bile is not flowing freely, your food doesn't digest. It just decays in the bowels. Gas generates in your stomach, you have a bad taste in your mouth, your breath is unpleasant, skin often breaks out in blemishes. Your head aches and you feel thoroughly out of sorts. Your whole system is poisoned.

It takes those good old CARTER'S LITTLE LIVER PILLS to get these two pounds of bile flowing freely and to make your feel "up and up"! They contain wonderful, harmless, gentle vegetable extracts, amazing when it comes to making the bile flow freely.

But don't ask for liver pills. Ask for CARTER'S LITTLE LIVER PILLS and look for the name on every package. Resent a substitute. Sold by all chemists in 1/3 and 3/- bottles.

Ulster Teachers' Union.

A Plea for Civil Rights.

FROM OUR CORRESPONDENT.

WARRENPOINT, Tuesday.

THE thirteenth annual conference of the Ulster Teachers' Union opened in Warrenpoint Town Hall this morning.

Mr. J. D. Gordon, Vice-Chairman of the Urban Council, presided at the public meeting, and extended a cordial welcome to the delegates, and hoped that the desired results of the various matters they had met to discuss would be substantially achieved. The important part which the teaching profession played in the life of the community, continued Mr. Gordon, had of late come to be more fully understood; for in education, to a great extent, lay the great hope of the nations of the world shedding their mistrust and prejudice of each other and ceasing to use up their resources in preparing for war. Teachers were entitled to the highest remuneration that the Exchequer could give them.

Mr. Gordon Boyd, in the course of his presidential address, said that the economies that the Ministry had found it necessary to put into force not only seriously affected the remuneration of the teachers, but also educational activity in general, and he hoped that when industrial prosperity returned to the North the Government would revert to salary scales more commensurate with services which made such exacting demands on physical and mental energy. Amalgamation still continued to cause considerable anxiety among those in the profession, and would continue to do so until it was definitely established that in every instance of amalgamation all affected teachers would be financially safeguarded. He regretted that in only a few of the many cases brought before the Ministry had any redress been obtained. The deprivation of civil rights still obtained, though one of the last official acts of the old National Education Commissioners was to recommend the granting of such rights. This had been given effect to in the Free State, but not in Northern Ireland. In every part of the British Isles and the Dominions teachers enjoyed full civil and political freedom, and they felt that the discrimination in Northern Ireland was undeserved and unjustified.

Mr. J. H. Robb, K.C., M.P., Parliamentary Secretary to the Minister of Education, expressed the pleasure he felt in accepting the invitation to attend the conference, and said that from his experience of the teachers' representatives on various committees he had formed a firm conviction as to their usefulness and the value the Ministry got from their co-operation.

Mr. Robb also appealed for the co-operation of the teachers in the development of the medical inspection of pupils in schools, and expressed the hope that it would be possible to start peripatetic libraries for the benefit of the pupils, as nothing tended so much to improve one's general education as the reading and criticism of good books.

Mr. P. O'Neill, M.P.; Miss N. Barcroft (Newry), Mr. John Harland, J.P. (Bessbrook), and Mr. V. Crawford, B.A., Town Clerk, also addressed the conference.

Feis Shligigh.

Dancing Competitions.

FROM OUR OWN CORRESPONDENT.

SLIGO, Tuesday.

The competitions at *Feis Shligigh* were continued to-day, and attracted a very large attendance. "The Spell," by Bernard J. Duffy, was produced by the Junior Musical Society of Sligo. In junior plays in Irish, St. Mary's School produced *Josagan*, by Padraic Pearse, and the Riverstown Junior Players, *Fairmeasg Sidhe*.

Mr. Liam O Buachalla said that the Irish in the Irish plays was better spoken than the English in the English plays.

Intermediate Hornpipe for children under 14 years—1, Maire Murphy, Athlone; 2, Julia O'Reilly, Galway; 3, Bridie Egan, Athlone.

The adjudicator (Mr. Sean Best) said that the standard of this contest was not very high.

There were thirty entries in the Junior Single Jig. The adjudicator found it difficult to give a decision as there were so many of the dancers of equal merit. The standard was higher than in the Intermediate Hornpipe — 1, Maeve Mulcahy, Sligo; 2, Kathleen Fallon, Sligo, tied with Breeda O'Toole, Galway; 3, Patty Mahon, Sligo.

Solo Senior Reel for children under 17 years—1, Edith West, Ballinasloe; 2, tie between Kathleen Fallon and Aggie Egan, Athlone; 3, Breeda O'Toole, Galway.

Mr. Best described this as the closest competition of the evening. The standard was decidedly good.

There were thirty-one competitors in the Junior Recitation in English for children under 14 years—1, Florence Kirlehan, Sligo; 2, Annie Meehan, Bundoran; 3, Annie Fitzsimons, Bundoran.

Derry Feis Awards.

FROM OUR OWN CORRESPONDENT.

DERRY, Tuesday.

The following awards were made at Derry Feis, which opened to-day:—

Hornpipe (Boys)—1, Patrick, McIntyre, Derry; 2, James Rooney, Derry; 3, Iver Smith, Derry.

Hornpipe (Junior)—1, Bernie Lynch, Derry; 2, Eileen McCarthy, Derry; 3, Bridie Cullen, Derry.

Trio (for Girls between 13 and 17 years of age)—1, Mollie Cox, St. Columba's Girls' School, Josephine Johnston, and Lily Carr; 2, Mary Walsh, St. Columba's Girls' School, Olive Quigley, and Josephine Lewis; 3, Sheila McKinney, Phyllis Myler, and Olive McLaughlin, Loreto Convent, Public Elementary School, Omagh, who tied with Kathleen Gibson, Sally Doherty, and Margaret Sloans, St. Eugene's Convent, Derry.

This competition was divided into a junior and senior section. The junior results are given above, and the senior results were:—1, Bridget Cullen, Ethna Elder and Annie Kelly, Loreto Convent, Omagh, who tied with Bridie McKinney, Veronica McCafferty and Moya Conway, Loreto Convent, Omagh; 3, Kathleen Boyle, Gertie M. Gale and Sinead O'Neill, Loreto Convent, Omagh.

Girls' Choirs—1, St. Eugene's Convent (Conductor, Mrs. M. Feely); 2, St. Columba's Girls' School (Conductor, Miss Lynch).

Boys' Duet—1, Sean Hegarty and Frank Kelly; 2, Ultan McHugh and Berry Crossan.

Senior Action Song—1, St. Eugene's Convent School (conductor, Mrs. McDonagh); 2, St. Eugene's Rosemount Girls' Schools (conductor, Mrs. Canavan).

The Herbert Hughes Cup for the best rendering of an Anglo-Irish song, and an Irish song of own selection, was won by Miss Eileen Elliott; 2, Miss Bridie McGuinness; 3, Miss Lizzie Mullan.

Male Choir Competition—Only one entrant—Derry Male Choir (conductor, Mr. William Conaghan), received 201 marks.

Boys' Solo—1, Eugene O'Hare; 2, Hugh McDaid, Letterkenny; 3, A. Denny.

Senior Reel—1, Mary Sweeney, Lorete Convent, Omagh; 2, Mary Duffy; 3, Molly McAllister, Ballymena.

Boys' Choirs—Christian Brothers' Schools (conducted by Mr. William Conaghan), the only competitors, received 185 marks and the Challenge Cup.

Girls' Choirs—1, St. Columba's Girls' School (conductor, Miss Lynch); 2, St. Eugene's Convent School (conductor, Mrs. McFeely).

Fairy Reel—1, Honora Smith, Paddy McIntyre, Sally Roison Mellon, Ivor Smith, and Eileen Doherty.

Irish Recitation, Secondary Schools section—1, Siobhan No Tailliur, St. Eugene's Convent; 2, Maichread Ni Sluaghadhaigh.

Junior Violin—1, Jack Graham.

Junior Pianoforte—1, Ita McCourt.

Open Competition for Tenor, Baritone or Bass—1, Pat Coyle; 2, Samuel Burke; 3, Patrick Burke and William Bryson tied.

WEATHER FORECAST—UNSETTLED.

Buy a "Crotty-Mac" light weight single-texture in Fawn, Grey, Green, Brown or Black, Belted, Hand-made, Irish manufacture. Guaranteed for two years. Ladies', 17s. 6d.; Gent.'s, 18s. 6d.—Crotty's, Ltd., 62 Grafton street, Dublin.—(Advt.)

Northern Labour Party Resent "Means Test."

Sir Hugh O'Neill, M.P., Criticised.

FROM OUR OWN CORRESPONDENT.

BELFAST, Tuesday.

THE annual conference of the Northern Ireland Labour Party was continued to-day under the chairmanship of Senator Robert Dorman.

Mr. A. Adams (Millisle) introduced a report on agriculture, in which it was stated that there were about 120,000 farmers in Northern Ireland, and, roughly, 20,000 agricultural labourers. The report stated that it was imperative that the Unemployment Assurance Act should be made applicable to agricultural workers and all others not yet included within its scope.

Mr. Adams said that the operations of the Labour Party should extend to the agricultural workers as well as workers in the city. It should be part of the policy of the party to have the Wage Boards re-introduced, and also the hours of work shortened. The Farmers' Unions were seeking to have their conditions improved and increased prices for their goods, but they were not asking for any improvement in the conditions of their agricultural workers. There were still shackles on land in the way of annuities and interest charges, and it should be the policy of the Labour Party eventually to have these removed in order that the overhead charges on land might be reduced.

Mr. Magee suggested that they should not take any step which would tend to take the land out of the present ownership. This was the policy they decided last year, and it would be detrimental to the party to have any other policy. He moved the deletion of reference to this matter, but it was not seconded.

The report was adopted without amendment.

PENSIONS QUESTION.

Mr. Orr (Central Branch, I.L.P.), moved the following resolution:—

"To meet the unemployment problem arising from trade depression and the development of rationalisation in industry, this Conference calls upon the Government to so amend the Widows' and Orphans' and Old-Age Pensions Act, 1925, as to provide pensions of 20/- per week for all insured persons on attaining the age of 60, on condition that such persons, if employed, shall retire from work on reaching that age."

Mr. Rooney seconded the motion, which was supported by Mr. Williamson, who declared that in one linen mill there were eight or ten men whose average age was seventy-four years, and they were drawing the pension. He thought that these people should give an opportunity to young married men.

Mr. Glass (Falls, Labour Party), moved an amendment that the pension be 30s. per week, so that people would be enabled to come out of industry.

Mr. McLaverty seconded the amendment.

Another delegate stated that it would be better for the Government to increase the pension, and get an old man out of industry and replaced by an unemployed man. It would be a sounder economic proposition.

Mr. Cardie (Insurance Workers) considered that the wife of the old age pensioner ought to get 30s. also. Workers should have a decent retiring allowance.

The amendment was carried, and the resolution, as amended, was also adopted.

On the motion of Miss Copeland, seconded by Mr. McCoubrie, a resolution was passed that in view of the fact that there are nearly 400 patients for whom there was not adequate accommodation, the Conference urged the Government and the City Council to proceed with an extension of the Purdysburn Mental Hospital.

Mr. Glass (Falls Labour Party) moved a resolution, which was passed:—

"That this Conference views with alarm the statement made by a responsible Minister of the Northern Government that the Rural Fund is exhausted, and we deprecate the circular sent to local authorities requesting them to cut down expenditure on road making and repairing, which will mean the poor law relief or the workhouse for thousands of workers."

Mr. Davidson (Municipal and General Workers' Union) moved the following resolution, which also was adopted:—

"That we call upon the Government of Northern Ireland to pass the necessary legislation to wipe out the uneconomic conditions of the people of Northern Ireland.

"State supervision of industry, re-organisation of production and distribution to meet the needs of the masses.

"Six-hour day as a balance to the high efficiency and speeding methods of machinery.

"Employers must lay aside a proportion of their profits to maintain their workers during slack periods.

"All holidays must be paid."

He declared that the means test for the unemployed was one of the most iniquitous provisions ever made by any Legislature.

On the suggestion of the Chairman, the mover of the resolution agreed to eliminate the six-hour day proposal and the payment for holidays, as these matters were dealt with at the previous sitting.

THE MONEY SYSTEM.

Mr. Caldwell (Associated Society of Woodworkers) moved the following resolution:—

"In view of the increasing encroachment of banking and other financial interests (amounting almost to a stranglehold) upon the industrial and social life of the State, this Conference is convinced that the time is opportune for the abandonment of the money system in our internal economic relations and for the establishment of a planned economy based upon the principles set forth in the 'Party Constitution,' Rule 2, Clause 1, as follows:—

(a) To secure to the producer, by hand or by brain, the full fruits of their industry, and the most equitable distribution thereof that may be possible. (b) Upon the basis of the common ownership of the means of production. (c) And the best obtainable system of popular administration and control of each industry or service."

Mr. McDermott seconded the motion.

Mr. McCoubrie thought that the Conference should reject the resolution. He did not think the present was an opportune time to abandon the money system.

Mr. Brownlee (East Belfast Divisional Labour Party) declared that the present banking system was the fault of all their troubles since 1921. In Italy they had a dictatorship of the Fascists, and in Russia a dictatorship of the Soviets; in Great Britain they had a worse dictatorship of the bankers.

Mr. Boyd (Transport Workers) said that to talk about abolishing money was nonsensical.

The resolution was carried by eighteen votes to ten.

THE "MEANS TEST."

The Parliamentary Report, prepared by Mr. John Beattie, M.P., stated that since the last Conference "the unemployment insurance question has undergone many changes. The whole principle of insurance has been cut across, and we are being limited to 156 days benefit, and after this has been exhausted you are only entitled to live provided you pass a means test. This is the condition that the Ulster Unionist Government thinks is good enough for the working-class. By this system they expect to save £200,000, and at the same time give employment to their legal friends who act as chairman at Courts of Referees, and still the workers keep on voting for them.

Referring to revaluation in Northern Ireland, the report stated: "The Government introduced this measure very reluctantly, because it was asking the landlord class to pay up. The patriots who placed values upon their property, and always wanted to have an Imperial connection, now have got to pay for it."

Mr. McCoubrie moved a resolution, standing in the name of the Dock and Duncairn Labour Party, emphatically protesting against the application of the "Means Test" to genuinely unemployed workers, and calling upon the Northern Government to abolish this most degrading test.

Mr. Rooney suggested that a general strike should be called in Northern Ireland, and not a wheel turned until this "means test" was withdrawn.

Mr. George Donaldson (St. Anne's Labour Party) said that the reply of the Prime Minister (Viscount Craigavon) to the deputation which went to see him was most unsatisfactory. The whole stigma of pauperism was now round the Labour Ministry's administrative machinery.

M.P. CRITICISED.

"If conditions go on as they are, Craigavon is bargaining for more than he will be able to hold back," he proceeded. Sir Hugh O'Neill, he saw by the paper, was trying to foment religious strife and keep the workers away from the main issue.

Mr. Brownlee (East Belfast) urged a general strike to draw attention to the serious position of the unemployed. No city in the British Isles had more churches than Belfast, yet in no city was the unemployed treated with more callous and un-Christian indifference by the Board of Guardians.

Mr. Mercer (Belfast Trades Council) said that a more callous and vindictive speech was never made than that of Sir Hugh O'Neill at Dungannon, and if Kyle, or Donaldson, or any other Labour leader, made such a speech advising workers to organise, he would be clapped into jail. Sir Hugh O'Neill urged the calling up of the Special Constabulary.

Mr. Glass, on a point of order, asked if they were keeping to the resolution by referring to the Special Constabulary.

Mr. J. Campbell, Secretary, did not think that a general strike was practicable. The people had the power in their own hands by their votes at the general election, and at the last election the workers elected the present Government.

The resolution was adopted.

Mr. Davidson (Transport Workers) drew attention to the high rents which were being charged and advocated, and the re-imposition of control of house rents. People who were on the "dole" were compelled to pay rents of 10s. and 12s. 6d. per week. The rents of subsidy houses, he declared, also were too high.

The Parliamentary report was adopted.

SUPERANNUATION.

Mr. Boyd (Transport Workers) moved a resolution calling upon the Belfast City Council to introduce a superannuation scheme, and thus accord the same privileges to their employés which were at present enjoyed by salaried officers.

Mr. J. Johnston (Municipal Workers) seconded the motion, and suggested that the Government should include not only Belfast, but all public bodies in Northern Ireland.

The resolution was adopted.

The following Executive Committee was elected: Messrs. A. Boyd (Transport and General Workers); G. M. Donaldson (St. Anne's Labour Party); R. Geigood (Transport and General Workers); J. Glass (Falls Labour Party); J. Johnston (General and Municipal Workers); S. Kyle (I.L.P., North Branch); D. Madden (Sheet Metal Workers); J. McConnell (I.L.P., Central Branch); T. J. McCoubrie (Dock and Duncairn Labour Party); T. Ward (National Union of Railwaymen).

Elected unopposed:—Mr. A. C. Bateman (Derry); Mr. J. Donaghy (Railwaymen); Mrs. S. Kyle (Women's Section); Mr. E. Walker (Newtownards).

Waterford Selected.

Deep-Sea Trawling Base.

FROM OUR OWN CORRESPONDENT.

WATERFORD, Tuesday.

AT the meeting of the Waterford Harbour Board to-day, the result of the interview which the Chairman (Mr. M. Cassin) and the secretary and general manager (Mr. A. A. Farrell) had with Mr. Seamus Murphy, general manager, Sea Fisheries Association, was outlined. It appears that Waterford has definitely decided on a deep-sea trawling base. It also was announced that the first steam trawlers would arrive in Waterford between April 10 and 12. These will probably number four. On their arrival the work of the Association is expected to become intensive, and many subsidiary industries are expected to follow the establishment of the depot.

A Lough Foyle Issue.

FROM OUR OWN CORRESPONDENT.

LIFFORD, Tuesday.

Councillor McCauley might have gone a step further and suggest that we run a direct service to America from Moville, remarked Colonel Scott, at Donegal County Council meeting to-day, when the Council adopted a resolution that the Free State Ministry of Industry and Commerce be asked to take the necessary steps to have transferred to the Council the piers on the County Donegal side of Lough Foyle.

Councillor McCauley, who moved the resolution, said that if the piers were transferred they could get their cross-Channel material landed there. It would also help the fishing industry.

Pig Statistics.

Number of pigs bought for curing by Irish bacon curers and number of live pigs exported from Ireland:—

Week ended	Pigs Bought For Curing in Saorstat Eireann.	Alive and Dead, For Curing in Northern Ireland	Total bought for Curing
24/3/'32	19,719	6,009	15,356
17/3/'32	9,328	6,871	17,808
10/3/'32	11,257	6,871	18,441
26/3/'31	11,290	7,151	19,151
27/3/'30	11,573	7,556	—

Week ended	No. of live pigs exported through Ports in Saorstat Eireann.	Ports in Northern Ireland	Total purchased and exported.
24/3/'32	5,170	897	21,924
17/3/'32	6,051	897	24,709
10/3/'32	7,264	897	26,598
26/3/'31	7,265	6,3	24,516
27/3/'30	5,254	191	—

Free State's Economic Policy.

"At the Mercy of Irresponsible Youth."

FROM OUR OWN CORRESPONDENT.

CORK, Tuesday.

At the annual general meeting of the Cork Farmers' Union the report of the Standing Committee commented on the representation of farmers in the Dail.

"Generally speaking," the report stated, "farmers' organisations have been lamentably weak in the general election. In this county we have again secured the return of two members in face of the most strenuous opposition, and elsewhere two other farmers have been returned; but that the agricultural community, which comprises 65 per cent. of the population, should have but four representatives in the Dail is a striking example of the state of disorganisation that now exists among farmers.

"Farmers and merchants," it was further stated, "could be welded into a powerful organisation which could dictate the economic policy of this country, instead of having it as the plaything of the political parties and at the mercy of irresponsible youth."

Mr. W. J. Fahy was elected chairman for the ensuing year, Mr. Edmond Wall vice-chairman, and Mr. A. Mullins, treasurer.

"A Political Resolution."

FROM OUR OWN CORRESPONDENT.

LONGFORD, Tuesday.

At the conclusion of the business of a special meeting of Longford County Council to-day, Mr. T. Major said that before the meeting adjourned he desired to propose the following resolution:—

"That we, the members of the Longford County Council, beg to offer to President de Valera and his Government our sincere congratulations on the manly stand they are making for the removal of the Oath imposed by Britain under duress, and also the retention of the land annuities for the Irish people; and we pledge ourselves to give to our President and his Government our loyal and whole-hearted support."

Senator Hugh Garahan (chairman)—You are aware, Mr. Major, that we do not take political resolutions here?

At this stage the chairman rose from his seat.

Chairman—I declare the meeting adjourned. I hold that it should be taken.

The secretary left with the chairman, and nearly all the other members present had left their seats and were putting on their hats to leave the chamber.

The matter thus ended.

the ISIS and other quality cars

a quiet comparison

MORRIS CARS ARE GUARANTEED FOR TWO YEARS.

FIRST SPECIFICATION: 6-cylinder o.h.v. engine 17-7 h.p. (Tax £18), track 4ft. 8in., wheelbase 10 ft. 6 in. Lockheed hydraulic 4-wheel brakes. Long semi-elliptic fastened spring, hydraulic shock absorbers, S.U. carburetter with pre-heating and air cleaning device. Lucas lighting, starting and coil ignition. Bilux headlamps, finger-tip controls. Magna-type mica wheels. Dunlop tyres.

MORRIS FIT TRIPLEX GLASS THROUGHOUT.

Send a postcard to ENQUIRIES DEPT., COWLEY, for illustrated catalogue, full details of service facilities; name and address of nearest Dealer to whom to apply for free trial run, and if required how to purchase out of income.

Distributors: Irish Free State: G. A. BRITTAIN, LTD., Portobello, DUBLIN.

Northern Ireland: W. H. ALEXANDER, 62-4, May St., BELFAST.

Compare the Isis with other fine cars and it is in the price that you will find the outstanding difference. In this respect the Isis is admittedly unique. In all other features it follows the accepted requirements of the best cars. Long, low, well-sprung chassis, beautifully balanced noiseless engine, 4-speed twin-top gearbox and every device for easy driving and comfortable riding. The svelte lines of the coachbuilt body and the distinguished finish are in every way worthy of the mechanical perfection of this great car.

IRISH FREE STATE PRICES:

4-DOOR SALOON - - - - - £430
with Pytchley sliding head.

2-DOOR 4-Seater Sports Coupé - - £430
with Pytchley sliding head.

The Morris range also includes the Minor (from £124 10s.), Family "Eight" (from £188 10s.); Cowley (from £204; Major '6' (from £246), and Oxford '6' (from £326)

All Prices Plus Freight.

MORRIS ISIS '6'

MORRIS MOTORS LIMITED • COWLEY • OXFORD

Service Advertising M59

Sole Distributors (Southern Ireland):

G. A. BRITTAIN, Ltd.

'Phone 52381 (10 LINES) PORTOBELLO, DUBLIN

Main Dealer for Nine Northern Counties:

W. H. ALEXANDER, BELFAST

MAY ST, Phone 5971/2 — CHICHESTER ST. Phone 974 — DONEGALL ST. Phone 361

IRISH NEWS IN BRIEF.

Fire in Stables.—Stables at Togher road, Cork, were seriously damaged by fire on Monday night.

Watch Thief Sentenced.—Thomas O'Connor was sentenced to three months' imprisonment at Cork District Court yesterday on a charge of stealing a gold watch from Miss Eileen Buckley.

Cork Bazaar.—A five-day bazaar and sale of work was opened yesterday by the Most Rev. Dr. Cohalan, Bishop of Cork. The object of the bazaar is to provide funds for the expenses incurred in building the new church of Christ the King at Turner's Cross.

Seats for Spring Sewing.—Longford County Council, at a special meeting which was held yesterday, decided to avail of the powers extended by the Free State Local Government Department to borrow money for the purpose of providing potato and oats seeds for farmers and labourers in the county.

Ex-Army Men's Protest.—At the meeting of the Cork County Council yesterday a letter was received from the Army Comrades' Association, Charleville, protesting against the Government's decision to withdraw the preference which existed for ex-Army men in the matter of employment. "In all countries, the latter stated, "there is a very definite preference in employment extended to all ex-soldiers, who served their State in time of danger. No action was taken on the letter.

Bound to the Peace.—Arising out of the party disturbances at Dungannon on Easter Monday, three Belfast men—William Robert Horner and John G. Horner, of Carlisle street

PUBLIC AMUSEMENTS.

GAIETY THEATRE.
EVENINGS AT 8. MATINEE SATURDAY, 2.30
"THE CO-OPTIMISTS."
NEW PROGRAMME.
PHYLLIS MONKMAN, STANLEY HOLLOWAY, MELVILLE GIDEON, AND FULL LONDON COMPANY.
Next Week: SPECIAL RETURN VISIT OF "THE BARRETTS OF WIMPOLE STREET."
The Famous Play, direct from the Queen's Theatre, LONDON'S LONGEST RUN.
MATINEES WEDNESDAY AND SATURDAY, 2.30.
Usual Prices. Now Booking.

GAIETY THEATRE.
THURSDAY, 7th APRIL, 2.30 p.m.
"WHAT'S BECOME OF THE FAIRIES?"
An Adventure for Children of All Ages will be presented by
MISS ETHNE LAWRENCE AND MISS DOROTHY SHEA
(SALON DE DANSE, LINCOLN PLACE), AND THEIR PUPILS.
In aid of the Soldiers', Sailors' and Airmen's Families' Association.
Booking at the Theatre.

OLYMPIA THEATRE.
6.45. ..... TWICE NIGHTLY. ..... 9 O'CLOCK.
JOHN MacDONAGH'S
"DUBLIN ON PARADE."
Vide Press :—
Sparkling, Brilliant Revue ..... "Evening Mail."
Will be greatly enjoyed..... "Independent."
Appeals to young and old..... "Irish Times."
Box Office 11 to 4.30. ..... Phone—23292.

ABBEY THEATRE.
TO-NIGHT, at 8 o'clock.
MATINEE, SATURDAY, at 2.30 p.m.
M. J. J. MacKEOWN PRESENTS
"CUCKOO" and "STILL RUNNING."

PEACOCK THEATRE.
NIGHTLY, at 8 o'clock.
"PHILIP, THE KING," by John Masefield.
"THE BETRAYAL," by Padraic Colum.
SATURDAY, MATINEE, 2.30. 'Phone—43824.

GATE THEATRE.
TO-NIGHT, at 8 o'clock sharp, "THE SINGER," by Padraic Pearse. "THE MAN WHO MARRIED A DUMB WIFE," by Anatole France. "EASTER, 1916," by Michael MacLiammoir.

METROPOLE.
TO-DAY ..... 12.30 to 11.0 P.M.
LILIAN HARVEY
in
"CONGRESS DANCES,"
With CONRAD VEIDT and HENRY GARAT.
TO-DAY AT 12.30, 3.0, 5.10, 7.20 and 9.30 P.M.

AT THE SAVOY TO-DAY.
STARTING 1 p.m. DAILY. Doors Open 12.30.
WALLACE BEERY and JACKIE COOPER,
HEAD AND SHOULDERS ABOVE THEM ALL—MAKING MOTION PICTURE HISTORY, IN
"THE CHAMP."
SHOWING at 2.0, 4.50, 7.0, 9.25.

CORINTHIAN.
Continuous To-day 12.30 till 11.0 p.m.
THE MOST AMAZING STORY EVER FILMED!
"FRANKENSTEIN,"
The Man who made a Monster,
With COLIN CLIVE, MAE CLARKE, JOHN BOLES, BORIS KARLOFF and DWIGHT FRYE.
Showing at 1.0, 3.10, 5.20, 7.30 and 9.40.

FATHER MATHEW FEIS.
To-Day's Competitions:—
HALL NO. 1—Junior English Elocution (Girls), 11 a.m.; Junior English Elocution (Boys), 12.30 p.m.; Preparatory English Reading, 2.30 p.m.; Junior Choirs, 7 p.m.; Senior Choirs, 7.15 p.m.; McCullough Cup, 8 p.m.; Mezzo-Soprano Solo, 8.30 p.m.; Contralto Solo, 9 p.m. HALL NO. 2—Preparatory Violin, 10.30 a.m.; Excelsior Violin, 11.30 a.m.; College Boys, 12.15 p.m.; Junior 'Cello, 2 p.m.; Sp. Junior 'Cello, 2.15 p.m.; Piano and Violin Duet, 4 p.m.

BOXING.
OLYMPIC AND TAILTEANN TRIALS,
QUEEN'S THEATRE,
FRIDAY NEXT, APRIL 1st,
COMMENCING AT 7.30 P.M.
Prices—Ringside, 7/6; Boxes, 7/6 and 3/6; Dress Circle, 5/-; Parterre, 3/6 and 2/6; Upper Circle, 2/6; Gallery, 1/6.
BOOKING AT THEATRE.

SHELBOURNE HOTEL,
DUBLIN.
THE PREMIER HOTEL.
NEW AND HANDSOMELY DECORATED ROOMS FOR RECEPTIONS, PRIVATE DANCES, LUNCHEONS and DINNERS.
OPEN TO NON-RESIDENTS FOR MEALS, Table d'Hôte and à la Carte.
MODERATE TERMS.

THEATRE ROYAL.
6.45 ..... TWICE NIGHTLY ..... 9.0.
ALEXANDER & MOSE,
The Famous Wireless Black-Faced Comedians,
ALBERT WHELAN,
JENNY HOWARD, THE THREE VIRGINIANS, HAYWOOD, HAY AND DORINA, THE MARINOS, ANGELA GUILBERT, BILLY BENNETT.

PAVILION. DUN LAOGHAIRE.
5.30 to 10.30.
GREAT ENTERTAINMENT. LAST DAY.
"MEET THE WIFE."
A Merry Comedy of 2 Many Husbands, starring Laura La Plante, Lew Cody and Harry Myers.
At 4.15, 6.45 & 9.30. Splendid Show includes MICKEY THE MOUSE in "THE MOOSE HUNT."
LAST DAY OF
"THE GRAND NATIONAL."
NEVER BEFORE SO MAGNIFICENTLY FILMED.
Screening at 4 o'c. 6.30 & 9.5.
Thurs., Lilian Harvey in "The Temporary Widow."
THE INTERIOR OF THE PAVILION has been re-decorated with a modern and novel colour scheme, achieving an unusually restful and harmonious effect. The entire work was executed in less than five days by MESSRS. SWITZER & CO., LTD.

CAPITOL.
DAILY at 2.30, 4.40, 7.5 and 9.17.
JACK BUCHANAN in
"MAN OF MAYFAIR."
With JOAN BARRY.
A Paramount Comedy Drama, with Music.
PARAMOUNT SOUND NEWS.
On the Stage,
CHARLIE HARVEY and the CAPITOLIANS
Presents
A STUPENDOUS VOCAL AND MUSICAL SCENA,
Introducing
The Charming Adagio Dancers, "LEON AND LUCETTE."

GRAFTON. DAILY, AT
At 2.35, 4.50, 7.10, 9.30.
EDGAR WALLACE'S THRILLER,
"THE CALENDAR."
With
EDNA BEST and HERBERT MARSHALL.

TWO SUPPER DANCES THIS WEEK AT
CLERYS BALLROOM,
TO-NIGHT (WEDNESDAY), 8 to 12,
AND SATURDAY NIGHT, 8 to 12.

NOVICES' AND VETERANS' DANCING CHAMPIONSHIPS.
1ST HEAT, WALTZ AND QUICKSTEP, TO-NIGHT AT THE SUPPER DANCE.
SEMI-FINALS AND FINAL,
THURSDAY and FRIDAY, 7th and 8th APRIL.
Mr. Bobby Philip and Miss Helen Scutts (World "Star" Champions, Albert Hall, London) will Demonstrate and Judge the Semi-Finals and Finals.
CLERYS RESTAURANT 'PHONE 44886.

FEIS CEOIL.
ENTRIES CLOSE APRIL 1st.
Office Open—10.30 to 6.
37 MOLESWORTH STREET, DUBLIN.

ROYAL IRISH ACADEMY OF MUSIC,
WESTLAND ROW, DUBLIN.
THE NEW TERM
WILL COMMENCE ON
FRIDAY NEXT, 1st APRIL.
Pupils in Singing Classes may join the Choral Class (Mr. Wearing), and pupils in String Classes may join the Orchestral Class (Dr. Larchet) without extra fees.
Forms of Application, Prospectuses, and particulars as to fees, EVENING CLASSES, etc., can be obtained at the Academy.
By Order,
SEALY JEFFARES, Secretary.
29th March, 1932.

GOVERNMENT NOTICES

ROINN COSANTA
(DEPARTMENT OF DEFENCE).
TENDERS FOR FOODSTUFFS FOR THE ARMY.

The Minister for Defence will receive Tenders up to Noon on Thursday, 7th April, 1932, for the supply of Foodstuffs for the Army, to be delivered at the Headquarters or Posts set out hereunder for a period of six months, commencing on the 1st May, 1932, and ending on the 31st October, 1932.

HEADQUARTERS.
(Perishable and Non-Perishable Foodstuffs.)
ATHLONE, BUNCRANA, CORK
CURRAGH, DUBLIN CITY, GALWAY
CAMP, AREA, WATERVILLE
TRALEE, LIMERICK
POSTS.
(Perishable Foodstuffs only.)
Boldonnel, Cobh

A separate Tender Form must be used for each Headquarters or Post, and Contractors, when applying for Tender Forms, should state the Headquarters or Posts for which they desire to tender.

Only tenders submitted on Official Forms will be considered.

Applications for Tender Forms should be addressed:
The Secretary,
Department of Defence (Contracts),
Parkgate, Dublin.
9 C862. W.H.Co.

The Irish Times.

WEDNESDAY, MARCH 30, 1932.

NEWS SUMMARY.

IRELAND.

The Executive Council of the Free State sat for three hours yesterday to consider the reply to be sent to Mr. J. H. Thomas. The final reply, it is learned, has not yet been drafted.—(Page 7.)

Mr. Thomas Derrig, the Free State Minister for Education, delivered an important speech at the annual conference of Irish National Teachers yesterday, in which he pointed out the teachers' responsibility in training the rising generation to establish a democratic Gaelic State.—(Page 7.)

The youthful competitors in the violin and piano classes at the Father Mathew Feis, Dublin, yesterday, were highly praised by the adjudicators.—(Page 8.)

There are upwards of seven hundred entries for the Sligo Feis Ceoil, which opened yesterday. Miss Hilda Wallis, the tennis player, won the mezzo-soprano competition, and also annexed the coveted Committee Cup.—(Page 5.)

Six shots were fired at two workmen engaged cutting down trees near Athlone. A notice warning them had been left at their lodgings.—(Page 7.)

The annual convention of the Gaelic League, of which Lord Ashbourne is president, was held in Belfast yesterday. There was also a meeting of the Ulster Gaelic League Dail.—(Page 8.)

At a conference of the Northern Ireland Labour Party, in Belfast yesterday, a protest was made against the "means test." The speech of Sir Hugh O'Neill, M.P., at Dungannon also was criticised.—(Page 5.)

GREAT BRITAIN.

The British financial year, which comes to a close to-morrow, will show a surplus, due largely to the promptness with which the income tax payer has responded to the National Government's call. Since 31st December last £200,000,000 have been paid in income tax, an average of £3,000,000 per working day.—(Page 7.)

Mr. John Morison, one of the defendants in the Scottish silks trial in Edinburgh yesterday, gave evidence in his own defence.—(Page 8.)

The Independent Labour Party, at its conference, has adopted a resolution calling for negotiations between the Governments of Great Britain and the Free State on terms of complete equality between the two nations.—(Page 7.)

ABROAD.

New proposals for balancing the United States Budget were approved by the House of Representatives, and this had the effect of arresting the sale of dollars on European account.—(Page 7.)

The French Ministers will leave Paris for London on Sunday and return on the following Tuesday after their conversations with Mr. Macdonald and other British Ministers.—(Page 7.)

An agreement on the main heads for a complete cessation of hostilities in the Shanghai area has been achieved by China and Japan, though the details have still to be discussed.—(Page 7.)

SPORTING.

The Birmingham Stakes was won at Birmingham yesterday by Mr. A. E. Berry's Zarette, ridden by J. Sirett.—(Page 10.)

FINANCIAL.

London Stock Markets were weak. The only department to show strength was that for British Funds, which rose on the strength of sterling.—(Page 3.)

The demand for loans was stronger, and the rate rose to 2½ per cent. Discounts were very weak.—(Page 3.)

Dublin Market was idle. Bank Stock and Guinness showed small losses.—(Page 3.)

Teachers and the State.

Governments may come and Governments may go, but education, as we hope, will go on for ever in the Irish Free State. The welfare of the national teachers is a public concern, since good teachers are a vital condition of good schools. We are glad, therefore, that the Free State's new Minister for Education has chosen the National Teachers' Congress for his first public appearance, and has established—at any rate, for the time being—cordial contact with it. The teachers are entitled to expect much from the good-will and co-operation which he offers on his Government's behalf. Naturally, the Minister could not have been expected to plunge at once in *medias res*; his speech gives no hint of the financial sacrifices which his Government may be compelled to demand from the teachers. Already their organisation—not without strong protest by many of its members—had agreed to certain reductions of salary under pressure from the late Government. It is known that the new Government proposes drastic economies in many directions, and the teachers must be very anxious to learn if the change of rule means for them merely an escape from the frying-pan into the fire. We sympathise with their cares, and we hope that the forthcoming economies will fall lightly on their profession; for, as the Provost of Trinity College said yesterday, retrenchment on education is more often short-sighted than really necessary. At present, however, the general crisis demands a widespread equality of sacrifice. A liner has arrived at Liverpool from South America, manned not by able seamen and oilers, but by certificated ships' officers as deck-hands and by certificated engineers as oilers. British and Irish teachers, contemplating reduced salaries, may take sad comfort from this illustration of the plight to which the world's prolonged depression has brought the Merchant Service. It is an interesting question whether trained ships' officers or trained teachers are more necessary to the safety of mankind.

Mr. Derrig says that the country has entered upon the final stage in the march to freedom, and he invites the teachers to conspire in the building of a democratic Gaelic State. Their task will be the creation of an intensely national culture, based upon the outlook and moods of thought which are enshrined in the language and literature of ancient Ireland. Hitherto such a system would have carried economic disadvantages of the gravest kind; it would have unfitted large numbers of young Irishmen for the struggle of life in other parts of the world. For a Government, however, that plans a wholly self-supporting country, in which work will be found for all, this disadvantage ceases to be important. We cannot share Mr. Derrig's optimism; but idealism is a fine thing, and we shall be glad if some of his ideals can be reduced to practice. He said, for instance, that "external pressure"—we confess that we had not noticed it during the last ten years—must be replaced now by "internal discipline." Discipline is at the bottom of all sound character, and, in so far as the new education builds character, makes Irishmen more self-respecting, more impatient of slackness, meanness and vulgarity in thought and action, it will be a national blessing. Mr. Derrig will have deserved well of Ireland if in a country of paradoxes he helps to establish that most magnificent paradox—an aristocratic democracy. Here he will discover that few Irish Protestants or Unionists disagree with his ideal, although they may find themselves at issue with his ways and means. If it were found that Gaelic culture, in Mr. Derrig's hands, shut the door on external ugliness and cheapness, but kept it wide open for all the good and noble gifts of external civilisation, its undisputed triumph would be assured. We should like to be able to think that some day a Free State Minister for Education will become a convert to our view that not England, but Hollywood, is the most powerful and most subtle enemy of a truly national culture.

Britain's Financial Year.

To-morrow, when her financial year ends, Great Britain will face the world as one of the few countries which have discharged all their annual expenditure and debt obligations out of income. In other words, her accounts will show a surplus, which, if smaller than some optimists expected, at least will be large enough to vindicate her fiscal stability in the eyes of the nations. This gratifying condition of affairs is due to no especial windfall; it has been made possible by the most satisfactory of all means—the patriotism of the individual Briton. Since the end of last year Britain's citizens have contributed more than £200,000,000 to the Exchequer in income tax alone, and it is probable that the Budget estimate of £272,000,000 for this item will be exceeded by some £18,000,000. The surtax on incomes over £2,000 a year also will fulfil every hope that was entertained of it by Viscount Snowden, and never before had hopes of it been placed so high. Furthermore, the yield from Customs is likely to be the largest known since 1920. The yield was estimated in the revised Budget at £131,770,000, but actually the final figure will be in the neighbourhood of £137,000,000. In this instance, of course, the surplus is traceable to the operation of the new Import Duties Act; but, since there is every reason to suppose that the Act will survive for some time, no serious diminution under this heading need be anticipated. Excise, however, scarcely will do more than reach the estimated figure of £121,230,000.

Nevertheless, Britain's total revenue probably will not attain the figure that was anticipated last September. In the first place, Viscount Snowden held that estate duties would produce some £90,000,000; in fact, though last year they furnished £82,610,000, they will furnish only some £65,000,000. For this falling away the unusually low rate of mortality among the very rich and the depreciation in estate values must be blamed. Estate values will rise again with the return of trade and the increased prestige of Britain's commercial ventures. To desire the removal of the former handicap would be un-Christian, and, no doubt, this healthiness of millionaires is a sore trial to Mr. Neville Chamberlain's conscience. In the next place, the Stamp Duties' returns will be most disappointing. This item is more serious; for it is a barometer of the City's activities, and, accordingly, the news that the yield will be the lowest since the War must be received with some disquiet. Happily, expenditure, too, will fall below the estimated figure, and it is to this welcome feature and to the highly productive qualities of the newly-imposed taxes that the forthcoming Budget surplus must be ascribed. When the full figures are available many interesting lessons will be manifest. The fact that the pound's value has risen by sixpence to sevenpence against the dollar since the exchange markets closed for the Easter holidays is a sufficient proof that Britain's fiscal convalescence is appreciated abroad. We hope that Mr. Chamberlain will be able to reward the patriotism of the nation with a reduction, however small, in the income tax.

Shipping in France.

France was almost the last of the great nations to suffer from industrial depression, but it seems that her day of reckoning has come. One of the first things to shake her complacency, says the Paris Correspondent of *The Times*, has been the condition of the mercantile marine. That fleet is considerably larger than most people suppose; in 1931, as in 1914, it ranked sixth among the world's mercantile fleets, and during the seventeen years it increased from 2,500,000 tons to 3,566,227 tons. This rate of increase has caused the havoc of to-day, as a similar rate has caused havoc among other nations. Excessive building was followed by uneconomic competition and a disastrous fall in freights. These causes in themselves would have ruined French shipping in time; but, in addition, it has been required to face special problems. The fall in the value of the pound, which worked to the benefit of British shipping, was one; and the introduction of tariffs to Britain, with a consequent lessening of imports, was another. Furthermore, France's policy of import quotas has dealt a severe blow to her sea-borne trade. The coal quota, in particular, is imposing a rapid check on the activities of her important, if unobtrusive, tramp fleet, which, says the Correspondent, is well on its way to annihilation. As a result of these conditions, ships lie idle in every French port. At Le Havre more than a hundred ships of all classes were laid up by the middle of January, and the total tonnage out of commission at that date was 768,000—representing an increase of 178,000 in a mere three months. The toll is increasing weekly, and the hopes of shipbuilders and shipowners alike are deplorably drab. Their concern has spread to the Government, but the Government can offer no effective solution. The same problem confronts all maritime nations.

Country Crafts.

The revival of cottage industries in the Gaeltacht has its parallel in a surprisingly widespread movement for the reinstatement of traditional village crafts in England. There is, of course, a difference. The Gaeltacht industries are an outcome of harsh economic necessity, while a faint odour of dilettantism clings to the English effort. Yet rural England has taken up the revival with extraordinary enthusiasm. Many crafts have been raised from death or decay into a new and flourishing life. The trick of smocking, which was practised widely a hundred years ago, is being learned anew, and the smocking itself is coming back into popular favour. Quilting and patchwork, other old arts in which village women once excelled, are recovering their ancient attraction, and the declining art of plain sewing is being fostered. The tariffs have offered a fresh inspiration to basket-makers, who are taking full advantage of it. Centres for rush-work exist in Huntingdonshire and the Thames Valley, and a wave of interest has been created in the manufacture of the traditional types of rugs. Skin-curing, furcraft and glove-making are other industries that have assumed new life. The revival is largely due to a sustained effort by the National Federation of Women's Industries, which embodies county federations throughout every part of England and Wales. In November a national handicraft exhibition, displaying the cream of the county work, will be held in London. Such a display was held three years ago, and it is believed that an enormous advance will be seen in the quantity, range and quality of the exhibits. The new movement would have delighted William Morris

TO-DAY'S ENGAGEMENTS.

Father Mathew Feis—Church street, 10.30 a.m.
Sligo Feis Ceoil—10.30 a.m.
Irish National Teachers' Conference—10.30 a.m
Dublin Board of Assistance—11 a.m.
Mission to Deaf and Dumb—Gregg Hall, 8 p.m.
2RN Dance—Gresham Hotel, 9 p.m.

AMUSEMENTS.
Gaiety Theatre—"The Co-Optimists."
Olympia Theatre—"Dublin on Parade."
Abbey Theatre — "Cuckoo!" and "Still Running."
Peacock Theatre—"Philip, the King," and "The Betrayal."
Gate Theatre—"The Singer," "The Man Who Married a Dumb Wife," and "Easter, 1916."
Metropole Cinema—"Congress Dances."
Savoy Cinema—"The Champ."
Corinthian Cinema—"Frankenstein."
Theatre Royal—Variety.
Pavilion Cinema, Dun Laoghaire—"Meet the Wife," etc.
Capitol Cinema—"Man of Mayfair."
Grafton Cinema—"The Calendar."
Supper Dance—Clery's Ballroom, 8 to 12.

COURT AND PERSONAL.

With the departure of the Court from Buckingham Palace to-morrow for Windsor Castle, there will be a lull in social functions, and no members of the Royal Family will take part in any ceremonies for some weeks.

The King has appointed Colonel Macan Saunders, D.S.O., Indian Army, to be Aide-de-Camp to His Majesty, in succession to Colonel E. D. Giles, C.M.G., D.S.O., who has been promoted Major-General.

The Princess Royal's visit to Thirsk, Yorkshire, has been arranged for Saturday, May 21st, when, as Commandant of the Women's Section of the British Red Cross Society, Her Royal Highness will inspect the North Riding detachments, and will present the challenge cups to the winners in the various competitions.

Princess Alice and the Earl of Athlone, who has just been appointed Chancellor of the University of London, will be the guests of the Lord Mayor at the Easter banquet at the London Mansion House, on Wednesday, April 6th.

Prince Bertil of Sweden has arrived in Holland, and is the guest of the Queen of the Netherlands at The Hague Palace. It is rumoured that the Prince's engagement to Princess Juliana of the Netherlands will shortly be announced.

The Dowager Marchioness of Lansdowne, who has been spending Easter in Ireland, will return to London next week. The Marquess of Linlithgow has returned from the United States, and has joined the Marchioness at Hopetoun House, South Queensferry.

Viscount Falkland, who is in a nursing home at Ryde, Isle of Wight, is making good progress towards recovery. Sir Frederick Ponsonby, Keeper of the Privy Purse, who sustained a fractured collar-bone in a hunting accident at Bordeaux last week, is reported to be doing well.

Viscountess Wimborne, who has been spending some time on the Continent, is expected to return to Wimborne House, Arlington street, London, to-day. The Earl of Hardwick, Major-General J. E. Seely, Sir Henry McMahon and General N. A. Lowry-Corry were among the members who spent Easter at the Royal Yacht Squadron, Cowes.

Lord Charles Cavendish, son of the Duke of Devonshire, whose wedding to Miss Adele Astaire, the dancer, will take place shortly, was operated on yesterday in London for appendicitis. The operation was successful.

The marriage of the Earl of Dumfries and Lady Eileen Forbes will take place at Clonguish Parish Church, Newtown Forbes, Irish Free State, on Tuesday, April 26, at 11.30 a.m.

The wedding of Mr. R. A. Jenks, elder son of the Lord Mayor of London, Sir Maurice Jenks, and Miss Marjorie Du Cros, daughter of Sir Arthur and Lady Du Cros, will take place in St. Paul's Cathedral on April 9th.

Dr. Cecil Robinson has returned to 83 Harcourt street.

Dr. Augusta M. Young has left 7 Upper Pembroke street for one week.

Dr. Beckett has returned to 38 Fitzwilliam place.

Dr. Conor O'Malley, Galway, will be absent from home for about a fortnight from Thursday, March 31st.

Mr. W. H. Bradley, M.R.C.V.S., Annefield, Clonsilla, owing to sudden indisposition, will be unable to fulfil any engagements for some days.

"Berlei" Figure Foundations—An extensive range of the new "Berlei" Spring Models is now being shown by Switzers, Grafton street, who have been appointed Agents for these celebrated Corselettes.

Holmes' are showing a nice collection of Costumes, Coats, Skirts and Wrap Coats for present wear. Prices moderate. 69/71 George's street, Dublin.

Chancellor's Celebrated Watches.—7 Grafton street, Dublin.

Slyne's have been successful in securing some very smart models at very special prices. For example, Coats, Coatfrocks, Silk Coats and Skirts, all at 3½ gns. each.—Slyne's, Ltd., 71 Grafton street.

PASSENGERS BY ROYAL MAIL STEAMERS.

Among the arrivals were H. J. Perry, W. I. Newman, Mrs. Cecil McWeeney, Gladys S. Creed, Hiram S. Garatch, Miss L. McHugo, Miss Maureen Brady, Miss Ada Brady, Pembroke Wanderers hockey team, A. P. Brooks, Miss Freeman, K. B. Bradshaw, G. D. Ball, Valentine G. Crowley, James J. Motherwell, Miss Lorna Elizabeth Willis, Miss Jessie Clarke, Mr. and Mrs. Willis, Mr. and Mrs. T. J. Gleave, Mr. Preston Ball, Miss Joan Shepherd, Miss Mary MacDonald, Miss P. Bourke, Miss Jean Nolan, Miss M. Moore, M. A. Byrn, L. J. Radnor, H. D. Richardson, H. G. McDowell, Mr. and Mrs. P. Fagan, Major and Mrs. A. A. Maher, E. J. Maher, P. M. Scales, the Rev. S. Bradford, Mrs. F. W. Elson and Miss May Renshaw.

Among the departures were Miss Betty Laird Phillips, Miss Willis, Miss Ryan, K. Scanlan, B. Rogan, H. V. Chapman, E. G. More O'Ferrall, V. G. Jenkin, Lieutenant J. V. Quinn, R.A.M.C.; Lionel F. H. Orr, R.A.F.; G. Caltert, R.A.F.; Dr. L. Rabinor, P. Brown, M. Duncan, Mrs. E. Thompson, Miss Stella Thompson, Mrs. Duff, Major A. S. Bellingham, Miss Price, Miss Stella MacBront, C. Stack, Mr. Neville J. Fish, Master P. Lace, Mr. and Mrs. F. Hurst, B. Daly, R. St. John Lyburn.

PASSENGERS BY B. AND I. LINE, VIA LIVERPOOL.

Among the arrivals were Lord Rathdonnell, Countess Fitzwilliam, Lady H. Fitzwilliam, Earl Fitzwilliam, the Hon. Diana Fellowes, Lady Bridget Parsons, Mr. Smyth Skeffington, Miss E. Quinn, Miss Thackaberry, Mr. and Mrs. Sims, Mr. P. Anderson, Mr. T. Bachelor, Mr. H. H. Caplan, Mr. H. P. Donnellen, the Rev. Mr. Ivory, Mr. and Mrs. Hall, Miss Griffiths, Mr. R. A. Fraser, Mr. D. E. Jenkins, Mr. R. H. Lyon, Judge Linehan, Miss McMann, Mr. H. G. Morris, Mr. B. J. Nolan, Mrs. M. O'Connor, Miss Poundell, Miss K. Ruth, Mr. G. W. Sutton, Mr. J. Sargent, Miss Telfer, Miss E. M. Thomas, Miss Walker, Mr. A. D. Wood, Mrs. W. Salter, Miss Quigley, Mr. C. A. Trench, Mr. A. O'Kelly, Mr. P. D. Odlum, Mr. J. P. Maher, Mr. C. H. Leeming, and Mr. Kirk.

Among the departures were Miss A. G. Smith, Mr. F. A. Nunan, Mr. G. F. Keatinge, the Rev. James Kelly, Mr. C. J. Moore, Mr. J. F. Harkins, Mr. A. Dunlevy, Mr. H. Darley, Mr. C. G. Graham, Mr. J. H. Valentine, Mr. F. E. Wyatt, Mr. R. D. Roberts, Mr. J. Southwick, Miss Drury, Mr. H. M. Dockrell, Miss M. Rimmer, Miss E. Smith, Mrs. Handcock, Mr. E. M. Canning, Miss E. W. Evans, Mr. and Mrs. George Earle, Miss McSwiney, Miss G. Knox, Mrs. Morgan, Mr. and Mrs. D. A. V. Cardon, Mr. A. J. Moynihan, Miss Wilkinson, Miss P. V. Sugden, Mr. A. F. Henry, Mr. R. J. Ball.

New Spring Models—Tailored Suits and Frocks, also Tailored Hats from your own Tweed.—Marleen, 31 South Anne street.

Spring Cleaning. Carpets Shaken and Cleaned in our own works.—Millar and Beatty.

To Ladies.—Elastic Stockings, Belts and Medical Appliances, Artificial Silk Elastic Stockings, flesh, without seam, unnoticed with modern hosiery. Special department for ladies on first floor. Lady attendant.—Fannin and Co., 41 Grafton street.

Davis and Co.—Lovely range of Coats, Costumes and Sports Suits now on view. Inspection cordially invited, at 45/6 Grafton street.

WEATHER FORECAST.

General Inference.—A deep depression west of the British Isles is moving slowly east-south-east, while associated secondaries will pass east or north-east over the country. Changeable weather will continue, with occasional rain or showers.

North-West and North-East Ireland.—Southerly winds; moderate or fresh; cloudy; occasional heavy showers of hail or rain; moderate temperature.

South-East and South-West Ireland.—Winds between south and west; moderate or fresh, possibly veering later; temperature moderate; occasional heavy showers of hail or rain.

Irish Sea and St. George's Channel.—Winds southerly, fresh or strong; cloudy; occasional rain or showers; visibility good; sea rather rough.

Dixon and Hempenstall. Barometers and Thermometers. 12 Suffolk street, Dublin.—(Advt.)

DUBLIN WEATHER REPORT.

G.C.	Bar.	Thermometer. Temp. 9 p.m.	Max.	Min.	Grass Min.	Wind.	Rain. in.	Sun hours
26	30.009	49.8	54	43	38	S.	0.2	2.7
	29.844	48.7	54	45	41	E.	1.9	1.9
	29.622	48.5	49	45	42	E.	trace	0.9
26	29.628	50.1	52	43	39	—	1.8	2.8
27	29.338	45.2	57	45	37	W.	2.5	3.1
28	29.340	44.2	56	40	30	S.W.	0.7	3.8
29	29.156	48.8	53	43	34	S.W.	4.4	0.9

THE SUN.

	To-day.	To-morrow.
Rises	6. 4	6. 1
Sets	6.57	6.58
Lighting-up Time	7.57	7.58

HIGH WATER—DUBLIN.

Morning	5.50	7.10
Evening	6.39	7.51

TEACHERS, NORTH AND SOUTH.

TRAINING COLLEGE DINNER.

DR. CULLEN ON LOST OPPORTUNITY.

THE second annual reunion dinner of past students of St. Patrick's Training College, Drumcondra, Dublin, was held last night in the College. The Lord Mayor of Dublin (Alderman Alfred Byrne, T.D.) was present, and there was an attendance of over two hundred. The President (the Very Rev. E. J. Cullen, C.M., LL.D.) presided.

Mr. J. E. McNelis, Chairman of the Union, of Castlecaulfield, Co. Tyrone, in proposing the toast of "The Pope," said that one of the greatest assets that any nation could have was a contented body of teachers, and he hoped that the Minister for Finance would bear that in mind. The College, he said, had been founded about fifty years ago. It was still discharging its mission, and had done splendid work for the advancement of education. He hoped that the day was not far distant when Northern Catholic students would not have to go to England to complete their training.

Mr. T. J. O'Connell (General Secretary of the Irish National Teachers' Organisation) proposed "The College."

LOST OPPORTUNITY.

Dr. Cullen, in his reply, said that with regard to the Northern students, referred to by Mr. McNelis, some years ago he approached the Bishop of Down and Connor (now Cardinal MacRory) on the subject, and at that time a great opportunity of settling the matter definitely was lost. The Northern Ministry said that, if the Catholic students were to come down to Dublin training colleges, Northern inspectors should be allowed to come to Dublin to inspect the conditions under which these students were being trained. The Free State Department of Education refused to grant that request, and the negotiations were dropped. He thought that the request of the Northern Ministry was reasonable, and he did not see what harm could have been done by Northern inspectors coming to Dublin.

Referring to the work of the College, Dr. Cullen said that he had always told the students to stand on their own feet, and that policy had always been honoured by them.

Senator William Cummins, proposing "Our Guests," said that he thought it would be a very good thing if there was a university in Ireland exclusively for the training of teachers.

The Lord Mayor, replying to the toast, expressed the hope that the Teachers' Congress would result in much good to the teaching profession.

Mr. William Moore, a Scottish delegate, said that it was his first visit to Dublin, and he was greatly affected by the spirit of friendliness that he had experienced in the city.

PRINCES IN FAVOUR OF FEDERATION.

COMMITTEE DRAFTS A RESOLUTION.

FROM REUTER'S CORRESPONDENT.

NEW DELHI, Tuesday.

A decision in favour of an All-Indian Federation, with safeguards, is understood to have been reached by the Standing Committee of the Chamber of Princes, which met to-day and unanimously approved draft resolutions on constitutional questions.

These resolutions will be placed before the Chamber for approval on Friday, and it is understood that, in addition to giving support to federation with safeguards, they will authorise the representatives of the Princes to proceed with work in connection with the Round Table Conference on the basis of federation, but will reserve to the Princes the final right of ratifying the federal scheme when the scheme is completed.

It is expected also that they will ask that the representation of the Indian States in the Upper House of the Federal Legislature shall be on an equality with that of British India.

PUBLIC PROSECUTOR STABBED.

CALCUTTA, Tuesday.

Rai Bahadur Kamini Kumar Das, a member of the Bengal Legislative Council, who was the Public Prosecutor in the recent case at Chittagong, arising out of the terrorist raid on the armoury at Easter two years ago, has been stabbed in his house in Calcutta.

The wound, however, is not serious. A nephew of Mr. Das has been arrested.

Sir Stanley Jackson, the Governor of Bengal, left here this morning at the conclusion of his service as Governor, when the new Governor, Sir John Anderson, arrived and took over.

The functions were public, but, following elaborate precautions by the police, in the course of which all the houses along the routes used by the retiring and the new Governors were searched and guarded, there were no unseemly incidents.

KREUGER AND TOLL'S AFFAIRS.

IMPORTANT AUTHORITATIVE ANNOUNCEMENT.

FROM REUTER'S CORRESPONDENT.

STOCKHOLM, Tuesday.

An announcement appears in the Government organ, *Svenska Morgenbladet*, to the effect that the expected prolongation of the moratorium granted to the Kreuger and Toll Company will not be sufficient to enable a provisional settlement of the company's affairs to be made.

Further measures, the *Svenska Morgenbladet* thinks, are desirable for the purpose of protecting not only Swedish bonds, but also the shares of the various Kreuger concerns, against excessive realisation.

The evening newspapers expect that the steps which the Government will take to limit the effects of the crisis will be of a vigorous character. Nothing is known exactly of the nature of these steps, but the *Aftonbladet* believes that they will take the shape of placing funds at the disposal of concerns requiring them during the next quarter.

Except for a certain tendency to nervousness on the Bourse to-day there was an absence of excitement in financial circles.

GOOD TEMPLARS AND LICENSING REPORT.

NO SATISFACTORY SOLUTION OF PROBLEM.

Mr J. H. Brown (Manchester), Grand Superintendent of Legislative Work, at the Grand Lodge of Good Templars meeting at Leicester yesterday, said that the extra duty on beer imposed in last year's supplementary Budget had led to a great outcry by the brewers since the election with a view to a rebate.

The reduction in the consumption of liquor went back for a considerable period, and the increased taxation had not so much to do with decreased consumption as economic factors. The Licensing Commission's report was a valuable document in many respects, but it offered no satisfactory solution of the problem. Good Templars believed that the only remedy was the entire extermination of the drink traffic.

Mr. J. Rewcastle Woods, of London, was re elected Grand Chief Templar.

During the annual Easter Tuesday "go as you please" football struggle at Workington, Cumberland, Jonathan Macracken (23), of Griffin street, Workington, got into difficulties while swimming across the River Derwent. He slipped out of the hands of another youth who went to his assistance and was drowned.

LONDON LETTER.

ANGLO-FRENCH DISCUSSIONS.

59 FLEET STREET, LONDON,
TUESDAY NIGHT.

In diplomatic circles it is thought that the meeting between Mr. Macdonald and M. Tardieu at the week's end is likely to develop into quite an important conference, since it may be attended by other Ministers of both countries, such as Mr. Neville Chamberlain and M. Flandin, the French Minister of Finance. The actual date and place of the meeting have not been arranged, but it is thought that M. Tardieu will arrive here on Saturday, and that the discussions will be conducted at Chequers. A conversation on the Reparations Conference is regarded as certain before the meeting of the forthcoming conference on the Danubian question, which will be held early next month—but not in this country, according to present ideas. The Prime Minister, who, in common with the members of his Cabinet, regards the Reparations Conference very seriously, has devoted much time to the preparation of plans for presenting his views, and it will be found, when the occasion arrives, that the British delegation will be prepared adequately.

The American Sales Tax.

Many people are curious about the meaning of the United States Sales Tax Bill, which, having been rejected by

REPLY TO BRITAIN NOT DRAFTED.

THREE HOURS' SITTING OF THE EXECUTIVE COUNCIL.

MANY PROBLEMS FOR THE FINANCE MINISTER.

QUESTION OF TAX ON SPIRITS AND BEER.

BY OUR POLITICAL CORRESPONDENT.

"NO information for publication" was the purport of the news bulletin issued at Government Buildings yesterday, following a three-hours' sitting of the Executive Council of the Free State.

At the meeting President de Valera presided, and all the Ministers were present, except Mr. P. J. Ruttledge, Minister for Lands and Fisheries, who was detained in the country. Mr. Sean Moynihan, the new Secretary to the Executive Council, was present in his official capacity for the first time. The Attorney-General, Mr. Conor Maguire, K.C., was also in attendance.

It is quite certain that the reply to the British Government's Note has not yet been finally drafted. Mr. Thomas's letter dealt with the Oath of Allegiance and the land annuities, and, as he asked for definite information as to the attitude of the Government on both these matters, it is clear that the reply will be a rather lengthy document.

During yesterday's meeting of the Council a draft of the reply was considered at length, and, as was inevitable, various Ministers offered

MR. SEAN MCENTEE.

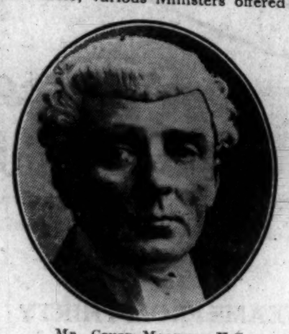

MR. CONOR MAGUIRE, K.C.

criticisms and suggestions. This process had not been completed when the Council adjourned for the day.

It is understood that no meeting of the Council was fixed for to-day, so that the consideration of the draft will not be resumed till to-morrow or Friday. As already stated, an effort will be made to send the reply to London by the end of the week, but even this is not certain.

Mr. MacEntee, Minister for Finance, is, it is understood, busy with a series of matters, apart from his forthcoming Budget. It is said that he proposes to call for an inquiry into the present currency and banking situation in the Free State, and that he is taking the views of a number of people on this subject.

To-day Mr. MacEntee will meet a deputation from the licensed trade, who, it is understood, are anxious to make representations with a view to the reduction of the taxes on spirits and beer. On this subject the new Government's policy was outlined in their statement of policy in connection with the recent general election.

It may be recalled also that when Mr. Blythe introduced his supplementary Budget, in November last, he made a special reference to these taxes. Estimating on a shortage of revenue at the end of the financial year of about £900,000, he mentioned that the greater part of this deficit would be due to the fall in revenues from taxes on beer and spirits.

TARDIEU AND FLANDIN.

VISIT TO LONDON FIXED.

FROM REUTER'S CORRESPONDENT.

PARIS, Tuesday.

IT is officially announced at the Ministry of Foreign Affairs to-night that M. Tardieu will leave Paris for London with M. Flandin, the Minister of Finance, on Sunday afternoon. The two Ministers will have conversations with Mr. Ramsay Macdonald and other British Ministers on Monday, and will be back in Paris on Tuesday morning.

Lord Tyrrell, the British Ambassador, had called at the Quai d'Orsay earlier in the day and had a conversation with M. Tardieu when final arrangements were made.

The Four-Power Conference between Britain, France, Germany and Italy on the proposals for assistance for the Danubian States will take place later. The date and place will be the subject of diplomatic exchanges during the next few days.

THE "LUCKY DIP."

The French Government's official reply accepting the British proposal for a Four-Power Conference is expected to be forwarded to London to-night.

The French Press continues to stress the importance of a preliminary Franco-British agreement on the Danubian problem. It says that Great Britain and France alone are in a position to give financial aid to the Danubian countries, while Germany and Italy each hope to get something out of the "lucky dip."

Dr. Bruening, the German Chancellor, will probably express his readiness to abandon his engagements in the second stage of the Presidential election in order to proceed to London, or wherever it is decided to hold the Four-Power Conference (says a message from Berlin). This is affirmed in political circles there.

The Hungarian Prime Minister, Count Karolyi, is not too warmly enthusiastic about the French plan for a Danubian *bloc* in an official statement just issued, reports Reuter's Budapest Correspondent. He said that it could not yet be foreseen whether M. Tardieu's plan would lead to a speedy and favourable solution of the Central European problem; but it might be taken to show that things were now moving in the whole of Europe.

Hungary has no intention of seeking a new foreign loan, being averse to increasing her foreign indebtedness; but as soon as conditions in foreign financial centres permit the Hungarian Government will take steps for the conversion of the foreign debt.

Negotiations are proceeding with certain foreign financial groups on the subject of taking over some Hungarian State undertakings, but the nervousness and distrust now being displayed in the financial market seem to present almost insurmountable obstacles to greater transactions.

THE LATE SIR HORACE PLUNKETT.

In a telegram to *The Times*, Lord Bledisloe, Governor of New Zealand, says:—"By the death of my old friend, Sir Horace Plunkett, the world has lost its most far-sighted and constructive agriculturist. New Zealand has profited greatly by his economic wisdom, and will join the Mother Country and his much-loved native land in mourning his loss."

AGREEMENT IN SHANGHAI.

DETAILS STILL TO BE DISCUSSED.

FROM REUTER'S CORRESPONDENT.

SHANGHAI, Tuesday.

AGREEMENT for the complete cessation of hostilities between the Chinese and Japanese was reached this morning, according to an official Japanese *communiqué*.

The more important points covering the Japanese withdrawal—that is, the points to which the Japanese forces shall withdraw, the time limit for the evacuation, and the question of the administration of the evacuated area—are still unsettled.

The conference is to meet again at midday on Thursday.

REPORT TO THE LEAGUE.

The sequestration of the Customs and salt revenues by the Government of the new autonomous State of Manchow-kuo (Manchuria), which was reported yesterday, was to-day communicated to Sir Eric Drummond, Secretary-General of the League of Nations, by Mr. Yen, the Chinese representative in Geneva.

A telegram from Mr. Soong, the Chinese Minister of Finance, which embodies reports from Mr. Frederick Maze, Inspector-General of Customs, and Mr. Cleveland, Associated Chief Inspector of Salt Revenues, declares that "the puppet Government of Manchuria has ordered that all the revenues in the hands of the Bank of China on March 26th, and all the collections from that date, should be paid over to the Bank of the Three Eastern Provinces."

In addition, the Commissioner of Customs at Newchwang reports that the Japanese adviser to the Superintendent of Customs and the manager of the Bank of the Three Eastern Provinces, have demanded the immediate handing over to them of all Customs revenue held by the Bank of China, while the district inspectors at Liaoning and Mukden report that the Finance Minister of Manchuria has ordered the forcible seizure of the salt offices, including the revenue balance, on March 28th.

SOVIET FEARS GRAIN SHORTAGE.

FAILURE OF PLAN TO SOCIALISE THE COW.

FROM REUTER'S CORRESPONDENT.

RIGA, Tuesday.

A decree issued in Russia on Sunday by the Central Committee of the Communist Party, ordering "Hands off the peasants' last cow," has been necessitated by the general sullen inactivity of Russian peasants, which is threatening to interfere with the spring sowing.

Last year the Government allowed peasants joining in collective farms to retain one cow for their own needs, but subsequently zealous Communist officials started a campaign for rounding up these cows and pooling them into collective herds.

Owing to the passivity of the peasants the Government fears a serious decline in the amount of land cultivated, and a consequent grain shortage. The present truce appears to be a sop to stimulate the efforts of cultivators to stave off a crop fiasco.

SIX SHOTS AT TWO WORKMEN

STRANGE AFFAIR NEAR ATHLONE.

WARNING NOTICE LEFT AT LODGINGS.

FROM OUR CORRESPONDENT.

ATHLONE, Tuesday.

TWO workmen named Logan and Killeen, who were engaged felling timber on Moydrum estate, Athlone, where the new high-power Broadcasting Station is being erected, were fired on yesterday. Altogether six shots were discharged, but the men escaped uninjured.

The estates, which were formerly the property of Lord Castlemaine, had been divided among local holders, but the Irish Land Commission retained ownership of the trees on the land.

Mr. Russell, saw-mill owner, Portarlington, purchased the trees and sent two of his workmen to cut them down.

On Sunday morning at two o'clock a number of men called to the house of Mr. Frank Connor, Bliary, Athlone, where the men were lodging and left a written notice warning them that the timber was the property of the tenants.

Logan and Killeen attached no significance to the notice, and while engaged at work yesterday they were fired on.

They immediately reported the matter to the Civic Guards, who are making investigations.

So far no arrests have been made.

Logan and Killeen, on instructions from their employer, returned to Portarlington this evening.

FROM "THE TIMES."

(BY SPECIAL ARRANGEMENT.)

THE OTTAWA CONFERENCE.

In a leading article *The Times* observes:—Discussing the prospects of the Ottawa Conference, our Canadian Correspondent makes a suggestion which may well be commended to the leaders of British industry. He points out that tariff concessions alone will do very little to help British manufacturers to gain a greater share of Canadian business unless they study the Canadian market and cater for its peculiar wants, and he urges that the leading British industries might usefully follow the example of the Scottish group, who have arranged to visit Canada in May to expound the merits of their wares, and to establish useful business connections. Mutual tariff facilities, no doubt, can only be arranged by the Governments, but it is only the business men who can make use of those facilities and conduct the trade which they are intended to promote. If delegations representing the principal industries in Great Britain are sent to Canada well before the Conference meets, they will not merely have the opportunity of doing business for themselves, and of establishing connections which will be useful in the future, but will be able to do good work in preparing the ground for the Conference.

As our Correspondent points out, they would discover exactly what lines Canadian manufacturers regard as their own closed preserves, and in what others British competition would not be resented and opposed. They might also discover opportunities of which at present they have no idea. Their preliminary discussions with their opposite numbers and with their prospective customers in Canada should save the time of the Conference by eliminating suggestions on which there is no prospect of agreement, and on other questions they might be able to reach amicable arrangements, which the Conference could ratify and facilitate by the necessary tariff adjustments. There are cases where the interests of the Canadian industry could be adequately protected and better openings provided for British trade by zoning or quota arrangements than by high tariffs with more or less illusory preferences. But these and other similar questions need to be studied on the spot by representatives of the British industries concerned, in consultation with Canadian industrialists and men of business. Canadian opinion clearly expects that the British manufacturers who hope to benefit from the Conference will be ready to spend time and money and to give themselves some trouble to help to make it a success.

In Canada, adds *The Times*, so much importance is attached to these suggested visits, that any lassitude in arranging them might be interpreted, according to our Correspondent, as evidence of indifference, and the opinion is freely expressed in the Dominion that a great mistake would be made if delegations were sent only by a few isolated groups, instead of by the great bulk of the industries which could profit by increasing their Canadian trade. The suggestion may equally be made from this side that it would also be very useful if representatives of the Canadian producers who hope to extend their trade in the British market were to visit Great Britain and discuss possibilities and difficulties with customers or competitors. The object of the conference is to stimulate trade both ways; for in the long run there can be no buying without selling, and no selling without buying.

I.L.P. RESOLUTION ON IRISH SITUATION.

BELFAST DELEGATE DEFINES LABOUR'S ATTITUDE.

The conference of the Independent Labour Party at Blackpool adopted yesterday an emergency resolution, moved by Mr. J. Maxton, M.P.

The resolution declared the conference's recognition of the right of the Irish people to decide upon their own form of government, and called upon the British Government to proceed to negotiate with the Irish Free State Government on the questions of the Oath and land annuities on a basis of complete equality between the two nations.

Mr. Maxton said that the attitude of the Dominions Secretary had been one of complete hostility to the Irish Government.

Mr. Gatgood, of Belfast, who seconded, said that the Labour movement in Ireland was following de Valera.

"We object to dictation," he went on, "and we object to Jimmy Thomas coming along with the iron hand and rattling his sword. It can only mean that you are going to re-open the munition works in Ireland."

That would be the reply to Mr. Thomas, and if he was foolish enough to throw his coat about there were plenty of people in Ireland who would be prepared to tread on the tail of it.

Asked the difference between the Oath and the alternative form proposed by Mr. de Valera, Mr. Fenner Brockway, the chairman of the conference, said that he was in prison with de Valera, but he could not answer for him.

Mr. Maxton said that they were calling on the British Government to negotiate. They had nothing to do with the Irish Government.

THE BRITISH SURPLUS.

NATION PAYS ITS WAY.

INCOME-TAX PAYERS' TRIUMPH.

THE British financial year ends to-morrow, and it is certain that the national accounts will show a surplus. It will be a small surplus, but it will be big enough to dispose finally of any lingering doubts that may still exist of the soundness of the British budgetary position.

Britain will be one of the few countries in the world that are able to boast that in the past year it has financed all current expenditure and met all its debt obligations out of revenue.

The income-tax payer has paid up promptly, and so saved the situation. Since December 31st, 1931, he has paid over £200,000,000 to the collectors—an average of £3,000,000 for each working day.

It is evident that the income tax yield for the year will be very much greater than the Treasury calculated. The revised Budget estimate of £272,000,000 has already been exceeded, and to-morrow's figures may show the actual yield to be not far short of £290,000,000. Whatever the final figure may prove to be, it is already clear that the income tax yield will be the biggest since 1922-23.

Then, also, the rate was 5s. in the £. Is it a happy omen that the big yield of 1922-23 was immediately followed by a sixpenny reduction in the rate?

Payers of sur-tax (incomes over £2,000) have also surrendered all that was demanded of them; and never before has so much been exacted from the higher incomes.

CUSTOMS AND EXCISE.

Lord Snowden put the sur-tax estimate at the "record" figure of £73,000,000. The actual yield will probably exceed that amount.

Customs are expected to produce the highest total since 1920. They probably will bring in five or six millions more than the revised Budget estimate of £131,770,000.

Excise is not likely to do more than justify the estimate of £121,230,000. Every year records a decline in Excise revenue. This year's total will be the lowest since the War.

The only unsatisfactory items of revenue are the estate duties and stamp duties.

For the past ten years the yield of the estate duties has been rising steadily. A year ago it amounted to the enormous total of £82,610,000, which encouraged Lord Snowden to believe that in the current financial year the yield might reach £90,000,000. Last September he reduced his estimate to £83,000,000, but events have shown that even this is much too high. The actual yield is not likely to exceed £65,000,000. There are two reasons for the heavy decrease in estate duties revenue. One is the abnormally low rate of mortality among millionaires. The other is the decline in property values.

STAMP DUTIES.

Receipts from stamp duties, which are an index of City activities, will be far below the Budget estimate, and may be the lowest since the War.

Thanks to the income tax payer, the shortcomings of the estate and stamp duties cannot have an adverse effect on the general position of the revenue.

The total revenue from all sources will probably be less than the revised estimate of last September, but as expenditure also will be below the estimate, the revenue will be sufficient to meet all obligations and to leave a small balance on the right side.

The emergency Budget last September stopped borrowing for Unemployment Insurance and Road Fund and transferred these heavy charges to the revenue, thus necessitating new taxes and "cuts" in expenditure.

To-morrow's figures will show that the yields of the new taxes and the new economies have exceeded expectation.

MOLLISON'S FUTURE PLANS.

PERFECTION OF BRITISH AIRCRAFT PRAISED.

FROM REUTER'S CORRESPONDENT.

CAPE TOWN, Tuesday.

Mr. J. A. Mollison talked to South Africa over the wireless this evening about his experiences during his "record"-breaking flight from England, which ended in a crash on Cape Town beach yesterday evening.

Talking to Reuter's Correspondent after his broadcast, Mr. Mollison said that he was going straight to bed, as he was still feeling the effects of his journey. He spent the latter part of the morning buying clothes, and the afternoon in "having things done to me in a barber's shop." His dinner to-night consisted of two dozen oysters and a bottle of stout.

A glowing tribute to Mr. Mollison's flight was paid to-day in Pretoria by Sir Pierre van Ryneveld, the director of the South African Air Force, who flew from London to Cape Town *via* Cairo in 1920.

"As a feat of human endurance the flight is as great a performance as one can imagine," he said. "As far as aircraft is concerned it is an example of the pitch of perfection in design and reliability which British aircraft has reached.

"Aviation has received a wonderful fillip as a result. The performance is a forerunner of what may be a commonplace of aviation in the future."

Mr. Mollison to-day stated that he was considering two plans for the immediate future. One is to fly leisurely back to England, along the "All-Red route," within the next two weeks. The alternative plan he refused to disclose.

Mr. Mollison declined to say anything about his reported engagement to Lady Diana Wellesley, saying: "I don't want to discuss the matter."

Lady Diana Wellesley, who has been touring in Touraine with her sister and her governess, left Tours to-day—for England, it is believed. Before leaving she persistently declined to make any statement on the reports of her engagement.

MURDER OF A "WITCH" IN KENYA.

SIXTY NATIVES TO DIE.

FROM REUTER'S CORRESPONDENT.

NAIROBI, Tuesday.

Sixty natives, sentenced to death for the murder of a "witch," are to die shortly, their appeal having been dismissed by the Court at Kampala to-day. The condemned natives belonged to a village in the Ukamba Reserve, and, in common with many East Africans, were firm believers in witchcraft.

The leading accused declared that the "witch" had cast a spell over his wife, so that she mysteriously began to suffer from a severe illness. A crowd of the villagers dragged the woman to the hut of the sick woman and ordered her to remove the spell. She agreed, but, according to the statement of the condemned men, only removed half the spell, and then ran away.

A mob, mostly of young men, chased her and beat her to death with sticks.

The natives in this case form the largest number ever condemned in one case in the history of Kenya.

THE MOULDING OF A NATION.

TASK FOR IRISH TEACHERS.

IMPORTANT SPEECH BY MINISTER.

VANGUARD OF MARCH TO FREEDOM.

THE Free State Minister for Education, Mr. Thomas Derrig, yesterday urged the National Teachers in the Irish Free State to stand firm in what he described as the beginning of a new and final stage in the march of the Irish people towards freedom.

He was speaking at the annual conference of the Irish National Teachers' Organisation, at the Mansion House, Dublin, and on that, his first appearance as Minister for Education, he was given an enthusiastic reception.

MR. THOMAS DERRIG.

He conveyed, on behalf of the new Government, an appreciation of the work of the teachers, work which they had done and are doing, for Ireland and her people. He assured them of the fullest co-operation from the Government.

"This meeting," he said, "coincides with what we all hope is the beginning of a new and final stage in the march of the Irish people towards freedom. It rests upon you, the National Teachers of Ireland, more than upon any other body of men or women to say what use the Irish people will make of that freedom.

"The National Teachers are truly called national, since in their hands lies the moulding of virtually every man and woman in the nation. It is not merely that at any one time you have under your control half a million of our population, but that, with the rarest exception, every Irish citizen of the coming generation is now being tempered during the eight most susceptible years of his or her life by your minds, your character and your work.

POTENT INFLUENCE.

"I believe, on the eve of a tremendous urge forward in national affairs, your influence upon the minds of the young citizens will be more potent than ever before, since it is the rising generation who will finally determine the nature of the structure which we are about to erect upon the basis of political freedom.

"We must ever bear in mind that freedom brings with it responsibility for the proper fulfilment of the duties it imposes on us. With the removal of external pressure, external interference, or external control, there must be substituted an internal discipline, a genuine acceptance of our responsibilities and a determination to spare no effort or sacrifice that may be necessary to build ourselves into a great people. If we have these things we shall, indeed, be great as well as free. If not, our freedom may merely lead us to disappointment and disillusionment.

"The new era of freedom cannot yield its full fruits unless it be clearly recognised that freedom, if it is to be constructive or creative, entails at the very least the fullest performance by each one of us of our individual duties, and, in my judgment, it may well entail more than this, since freedom inevitably calls for hard work, endurance and sacrifice.

"Upon your shoulders, then, rests mainly the task of ensuring that the coming generation will face their responsibilities in a fitting spirit and will be prepared to work, and, if necessary, to suffer and endure, so that the nation may attain to the goal for which the men of 1916 and those who came after them gave their lives.

"It was no chance theory, therefore, but an unerring national instinct, that led Padraig MacPiarais and other leaders of our own day to think of education as the most potent weapon for the re-creation of the Irish nation.

A GAELIC STATE.

"We have now entered with full powers on the accomplishment of the task that he and they set before us—the task of building up a democratic Gaelic State that will provide for every man and woman equal opportunities for development on the lines marked out for us by the traditions of our race. It is on the teachers of Ireland that we must mainly rely to rebuild our nation accordingly. The heart and core of all our work in the creation of a national State must be the revival of the national language as the spoken language of the people; for in the Irish language lies enshrined for us the genius of our race. If we lose our language we lose our national heritage. We shall no longer be a nation, but a collection of hybrids.

"You have in your hands the destiny of our race, since in the long run it is you who will decide whether Irish will live or die. Unless the teaching of Irish is part and parcel of the teaching of a real love for Ireland, its creative power and educational value will be greatly lessened. Let our children be true Irishmen and Irishwomen, proud of their country, her history and her flag.

"See to it that Irish history and local legend go hand in hand in your schools with the revival of the Irish language."

The presidential address and the opening business of the Congress will be found on another page.

NO CHANGE IN GREECE.

FROM REUTER'S CORRESPONDENT.

ATHENS, Tuesday.

Owing to the refusal of the People's Party to join in, all the efforts to form a National Coalition Government in Greece have now failed. M. Venezelos will, therefore, remain in power, and regular Parliamentary business is being resumed to-day.

It is announced in the Press that Greece intends to pay the interest on foreign loans falling due on April 1st.

Cheaper Ocean Travel.

SECRET CONCLAVE OF ATLANTIC SHIPPING LINES.

MYSTERY surrounds a meeting to-day of the North Atlantic Shipping Conference, at which a twenty per cent. reduction in Atlantic steamship passenger rates will be discussed. Where the meeting is to be held is a mystery to all but the participants. All that can be said is that it will be "somewhere in Europe."

Reuter's Hamburg Correspondent was informed yesterday that it would be in Paris.

Reuter's New York Correspondent was informed that it would be in London.

It was stated in London that it would be in Brussels.

The headquarters of the Conference—on which all the leading British, American, German, French and other lines engaged in the North Atlantic passenger traffic are represented—is in Paris. Meetings can be held anywhere, however. Generally they are held under a veil of impenetrable secrecy.

WHEN NEWS LEAKED OUT.

The mere fact that news of a meeting had leaked out was on one occasion sufficient to cause it to transfer the meeting to another country.

It is announced in Hamburg that the negotiations which have been in progress between the members of the Conference with a view to the reduction of fares have already led to an understanding in principle. A reduction in passenger fares up to twenty per cent. is expected to be the outcome of the discussions between the shipping companies.

Representatives of twenty trans-Atlantic shipping companies which are members of the Conference met behind closed doors in New York yesterday. No statement was given out at the conclusion of the meeting, and all comment is to be withheld pending the meeting of the whole Conference.

20 PER CENT. "CUT."

The Times Shipping Correspondent writes:—Official intimation may be expected at a very early date of reductions in the North Atlantic passage rates eastward and westward by approximately 20 per cent.

The reductions will apply to the trans-Atlantic services between ports in Europe north of the Mediterranean and the United States and Canada by all the lines represented in the North Atlantic conference. They will affect fares for the first and second classes and also the cabin tourist and third classes, and they may come into operation almost at once—at the beginning of April.

Discussions and negotiations between the British and foreign lines have been proceeding for several months on the subject. When the lines act together in such matters it is generally understood that no individual company should claim any particular credit for the part it has taken in the developments finally agreed upon; but there can be no harm in stating that British lines have not been at all backward in urging that a revision of the rates should be undertaken.

British managers are known to have been impressed by the state of business in both North America and Europe, and to have recognised that many individuals who would have been satisfied with nothing less than the most luxurious and costly accommodation in previous years have now carefully to consider the price of travel. This change of conditions is indicated not only in a heavy falling off in the volume of travel, but also in a choice of the less expensive descriptions of accommodation by many who do travel.

MR. MELLON SAYS "GOOD-BYE."

LEAVING U.S.A. FOR LONDON.

FROM REUTER'S CORRESPONDENT.

WASHINGTON, Tuesday.

Mr. Mellon, who was recently appointed United States Ambassador to Great Britain, said farewell to President Hoover late to-day. He is leaving for London on board the Majestic on Friday.

The former Secretary of the Treasury said there had been no special emphasis on the question of war debts during recent conferences in Washington.

"That is not a question which I need study," said Mr. Mellon; "I am familiar with the background of the situation. It is merely a question of awaiting developments, if any."

He gave his opinion that Congress would "work out something reasonable to balance the Budget."

IT WAS ONLY A LORRY!

BACK-FIRING CREATES A STIR.

Something approaching a panic was caused among people in the vicinity of Merrion square, when a series of loud explosions broke the stillness shortly after midnight last night. The military guards mounted over the Government Buildings turned out in haste and a woman in Westland row fainted. The cause of the disturbance was the unduly loud backfiring of a motor lorry which was proceeding along Merrion row.

BLOW TO CANADIAN FISHERIES.

GIANT REFRIGERATOR DESTROYED.

FROM REUTER'S CORRESPONDENT.

NORTH SYDNEY (N.S.), Tuesday.

A giant cold storage plant here was destroyed by fire to-day following an explosion, the cause of which is not known.

The building was owned by Messrs. Leonard Bros., and played an important part in the fishing industry of East Cape Breton Island.

THE WOMAN PAYS.

MISS GWENDOLINE TOLPUTT STILL IN PRISON.

FROM REUTER'S CORRESPONDENT.

MARITZBURG, Tuesday.

When Miss Gwendoline Tolputt, who is awaiting trial here on the charge of murdering Arthur Kimber, a taxi-cab driver, received a visit from her father, Dr. Tolputt, she threw her arms round his neck, and, crying, "Oh, daddy," burst into sobs.

Mr. Richard Mallalieu, who was acquitted on the same charge, has left for Franklin. Miss Tolputt is said to be heart-broken at his leaving.

ZEPPELIN'S 13TH CROSSING OF ATLANTIC.

FROM REUTER'S CORRESPONDENT.

BERLIN, Tuesday.

The Graf Zeppelin landed at Friedrichshafen at 4.37 this afternoon on her return from South America. This is the Graf's thirteenth crossing of the Atlantic, and the trip was uneventful and strictly to time table.

Dr. Eckener, the veteran commander of the Graf, is delighted at the successful conclusion of yet another flight, which has demonstrated the ship's capacity to run to and fro across the ocean with the regularity of a liner.

The Graf left Pernambuco, Brazil, at 12.28 on Saturday morning.

FLIGHT FROM THE DOLLAR ARRESTED

NEW TAXATION APPROVED.

DETERMINATION TO AVOID INFLATION.

HOOVER'S THREAT TO VETO LEGISLATION.

FROM REUTER'S CORRESPONDENT.

WASHINGTON, Tuesday.

STRENUOUS efforts are being made to balance the Budget, and thus to avert the threat to the stability of the United States.

Nevertheless, attempts are being made to foist schemes of inflation upon the country. One is said to have considerable support in Congress, despite the opposition of both Republican and Democrat leaders, and President Hoover to-day announced that he is "absolutely opposed" to Congress passing the proposed legislation, and will veto the bill if it is passed.

This measure—introduced into the House of Representatives by Mr. Patman, Democrat, of Texas, and into the Senate by Mr. Thomas, Democrat, of Oklahoma—is for the immediate encashment of war veterans' bonus certificates.

"PAPER" MONEY.

It would require the Treasury to issue sufficient currency notes, backed only by the promise of the Government to pay, to cover the amount due on the outstanding certificates, and it is estimated that a sum of 2,500,000,000 dollars would be needed for the purpose.

It is maintained by opponents of the bill that it would have the effect of depreciating the value of the dollar by fifty per cent., since it would increase the country's money in circulation by that proportion; and it is pointed out that the bill makes no provision for the ear-marking of any of the Government's gold supply as reserve for the new notes.

The new proposals for balancing the Budget were unfolded to the House of Representatives before a large attendance of the general public.

SPEAKER'S APPEAL.

The Speaker made a moving appeal to members to vote the measures required to balance the Budget, and his speech was loudly cheered on all sides.

The measures proposed are estimated to produce an additional 1,293,000,000 dollars (£258,600,000 at par) during the fiscal year 1933, in which the deficit is at present anticipated to reach 1,241,000,000 dollars (£248,200,000).

An increase in postal rates, a reduction in the exemptions from the surtax and corporation tax, taxation of stock, bond and real estate transactions, a levy ranging from ten to two per cent. on cosmetics, furs, jewellery, sporting goods, beverages, matches, chewing-gum, wireless sets, gramaphones, refrigerators, motor cars, lorries and yachts are among the proposals submitted.

Such was the response to the Speaker's appeal that one by one the sales levies were adopted by the House without a vote being demanded.

LESSON LEARNED.

A general sales tax had previously been rejected by Congress, since when there has been a minor flight from the dollar, only arrested by to-day's action. The seriousness of the situation has thus been brought home to the Congressmen.

The better prospects of a balanced Budget were reflected to-day in the exchange and bond markets. United States Government securities rallied, and European selling of dollars subsided. Both the pound sterling and the franc reacted, the former sinking from 3.81½ at the opening to 3.77⅞ in the afternoon.

The Stock Exchange opened dull, and became irregular towards the close of business.

EIGHT-CYLINDER FORD CAR.

MANY NOVEL FEATURES IN SPECIFICATION.

FROM REUTER'S CORRESPONDENT.

DETROIT, Tuesday.

Details of the Ford Motor Company's new cars equipped with the eight-cylinder V engine have been made public, but no mention has yet been made of the price, except that it is intimated "that it will cost almost as little as the present four-cylinder models."

The V 8 is described as capable of 75 miles an hour, and embodies a number of new features, including a silent synchronised gear-change, a downdraft carburettor, a carburettor silencer, an automatic spark control, and a diaphragm pump drawing fuel from a tank in the rear.

The car is said to be larger than the present model, and fitted with flexible transverse cantilever springs and newly-designed rear springs, to permit of a lower frame and a reduced body height. The body is stream-lined, and the radiator of the rounded V-shaped type.

The official rating of the engine is thirty horse-power, developing sixty-five horse-power at 3,400 revolutions per minute.

The new four-cylinder Ford develops fifty horse-power, and is capable of sixty-five miles an hour, differing from the eight-cylinder model only in the engine.

ITALIAN SOCIALIST DEAD.

FIVE YEARS AN EXILE.

FROM REUTER'S CORRESPONDENT.

PARIS, Tuesday.

Signor Filippo Turati, the former Italian Socialist Deputy and head of the Italian Immigration Organisation in Paris for Political Exiles, died at 11.40 this evening at his flat here. Death was due to complications following congestion of the lungs.

Signor Turati was exiled in 1927 and had lived in Paris since that date. Five former Socialist Deputies were with him at the end—Signori Dreves, Modigliani, Baldini, Buozzi and Nenni.

TO-DAY'S INDEX.

	Page.
LEADING ARTICLES:	
Teachers and the State	6
Britain's Financial Year	6
Shipping in France	6
Country Crafts	6
SPECIAL ARTICLES:	
An Irishman's Diary	4
Dublin Harbour Notes	4
BROADCASTING PROGRAMMES	4
GENERAL:	
Agreement in Shanghai	7
Father Mathew Feis	5
Flight from the Dollar Arrested	7
French Minister's Visit	7
Gaelic League Convention	5
I.L.P. Resolution on Irish Situation	7
Reply to Britain	7
Scottish Silks Trial	5
Shots Fired at Workmen	5
Teachers' Conference	7-8
Teachers, North and South	5
The British Surplus	7
LETTERS TO THE EDITOR:	
The Free State and the Commonwealth	4
The Churches and Unemployment	4
FINANCIAL NEWS AND MARKETS	2-3
SPORTING NEWS	10-11

TERROR-STRICKEN LUNATIC'S RIDE.

THOUGHT HE WAS ON WAY TO BE SHOT.

NIGHT TRAVEL TO THE ASYLUM CRITICISED.

SEVERE strictures on the arrangements made for the transport of patients from Co. Louth to Grangegorman Mental Hospital were made by Dr. O'C. Donelan at an inquest on Augustine Farrelly, aged fifty-one, married, a railway employe, of Sexton place, Dundalk, who died as the result of shock and hemorrhage caused by accidentally falling out of a motor car on the night of the 27th inst., and while he was being transferred to Grangegorman Mental Hospital, where the inquest was held.

It was stated by John Farrelly, a brother, that Augustine had been certified insane on the 26th inst., and they were motoring him to Dublin when, about two and a half miles from Drogheda, he heard a shout. The car stopped, and he saw his brother lying on the road. They placed him back in the car and brought him to the Gardai station in Drogheda.

Guard Puzzan, Dundalk, said that at 8.55 p.m. on the 26th inst. he sat beside Augustine Farrelly in the motor car. He appeared to be quiet and normal. When some distance outside Drogheda, on the Dublin side, Farrelly lurched head foremost against the door, which opened, and he fell out on to the road. The man gave no indication that he intended going through the door, which had a spring catch on it. It might have opened when he knocked against it.

Replying to Dr. L. A. Byrne, the Coroner, witness said that they left Dundalk at 9 o'clock. They were forbidden by regulations to keep lunatics overnight, and the delay was caused through the dispensary doctor not being available earlier.

Coroner—It strikes me that 9 o'clock at night is a most extraordinary hour to remove this man to the hospital.

FREQUENTLY OCCURRING.

Dr. O'C. Donelan, Resident Medical Superintendent, Grangegorman Mental Hospital, said that it was a shocking state of affairs. This poor man was suffering from severe depression, and was in a state of terror. As a result he was certified insane. He had no doubt that his terror was increased by the fear that he was being driven to an unknown destination to be shot. Louth was noted for sending patients at late hours, and they should know that this militated against their prospects. It was a cruel thing to terrify further a patient suffering from terror. This man seemed to have been ill for a week, and there was no reason why he should not have been sent to hospital in the day time. He did not know who was responsible, but it occurred frequently, so far as Co. Louth was concerned.

Coroner—You cannot blame the Gardai in this case.

Guard Puzzan explained that the dispensary doctor had to certify that the person was a lunatic. They tried to get him several times, but he was out, as he had a large district, and could not come to the station until 8 o'clock, when he spent over half an hour examining the patient.

Dr. Donelan—Whoever is the cause of it, the arrangement is an extraordinary one.

The jury, in their verdict, attached no blame to anyone.

CALL TO NORTHERN MINISTER.

DUBLIN PRESBYTERY'S DECISION.

The Moderator (the Rev. J. C. Breakey, B.A.) presided at a special meeting of the Presbytery of Dublin yesterday to consider a call from Donore Presbyterian Church, South Circular road, Dublin, to the Rev. Thomas Bole, B.A., Dromore, County Down, to succeed the Rev. G. T. C. Clements, B.A.

The Clerk (the Rev. J. S. Crockett, M.A.) having tabled the call, the Rev. T. Byers, M.A., Moderator of Commission in charge of the vacancy, and Messrs. J. B. Hamilton and J. D. Mason spoke of the unanimity with which the call was presented to Mr. Bole. If he saw fit to accept the invitation to become the minister of Donore, they assured Mr. Bole of the cordial support of the membership in his work.

The call was sustained and ordered to be forwarded to the Dromore Presbytery.

BRITAIN'S ECONOMIES IN EDUCATION.

DEPLORED BY NATIONAL UNION OF TEACHERS.

At the conference of the National Union of Teachers, at Folkestone, yesterday, a motion was passed viewing with alarm "hasty and ill-considered economies in the service of education," and drawing attention to the great loss children would suffer by such curtailment.

Mr. W. Merrick, a member of the Executive, said that the decision of the Government to reduce existing educational facilities was mean and ungenerous. "The imposition of economies that crib and confine its activities is a penny wise and pound foolish policy," he declared.

The conference also passed a resolution urging an immediate reduction of classes in primary schools, including infants' schools, to a maximum of forty on the roll, except in classes of retarded children, when the maximum should not exceed thirty.

Another resolution which was passed declared that a scheme making special and generous provision of staffing and equipment for the education of retarded children should form a part of any reorganisation scheme.

AFFILIATION OF I.L.P. WITH LABOUR PARTY.

NATIONAL COUNCIL TO NEGOTIATE TERMS.

The Independent Labour Party, in conference at Blackpool, having on Monday decided to continue affiliation with the Labour Party, yesterday considered the proposed basis of negotiations with the Labour Party Executive. It was agreed that a special conference should be held to hear the result of the negotiations. A proposal that these negotiations should be conducted with a free hand by the National Council, who would report back, was carried by 4,120 votes to 46.

Introducing a statement defining afresh the party's policy and aims, Mr. John Paton, the Secretary, said that they might now be compelled to mobilise the whole strength of the working class for the purpose of establishing Socialism in the time of immediate crisis. Asked what was meant by the statement that they might be compelled to resort to extra-Constitutional methods, Mr. Paton said that it meant a revolutionary purpose in a revolutionary situation. It might involve taking the only action that could be taken by revolutionaries in a given situation.

DUBLIN STREET ACCIDENT.

While playing on Griffith avenue, Malahide road, about 5 o'clock last evening, a six year old boy named William Brannigan, of 22 Brian road, Marino, was knocked down by a passing motor lorry. He was immediately conveyed to the Mater Misericordiæ Hospital in a private motor car, but upon admission he was found to be dead.

FATHER MATHEW FEIS.

Una O'Hickey, John Havelock Nelson and Mary Haughton, prize-winners in the junior piano solo for performers under sixteen years at the Father Mathew Feis in Dublin yesterday.

GAELIC LEAGUE CONVENTION.

BAN ON FOREIGN GAMES.

(From a Special Correspondent.)

BELFAST, Tuesday.

IN his Presidential address, delivered at the opening of the Annual Convention of the Gaelic League, held in Belfast to-day, Lord Ashbourne said that there had always been people in our midst who thought that, as soon as we got a satisfactory Government in Ireland, the work would be done.

"My answer," he said, "to this, is that the thing is absolutely impossible. Even a Government of Archangels would be liable to fall some time, and a Government in power to-day might be beaten, and flat on the ground to-morrow. But, in addition to that, no Government in Ireland can stand for the whole nation, for the simple reason that we have to have two of them, and the League which deals with one of them has also to deal with the other. In no circumstances can we dispense with the existence of a completely independent body, which, whatever happens in the political world, will be ready to stand for Ireland as a whole, and work without ceasing for the building up of the nation. Of such a body I am proud to be President, and I feel confident that if we persist in our efforts on these lines we are destined to go forward steadily and surely to victory."

Referring to a resolution submitted by the Thomas Davis Branch, which seeks to have the Gaelic League made an "official movement, with financial support from the Saorstat Government, but leaving the direction of the League's affairs in the hands of its Executive Committee," Lord Ashbourne said that if this resolution were adopted, it would mean the death of the Gaelic League, and the end of the Gaelic movement.

GAMES AND DANCES.

Referring to the work of the Gaelic League in Ulster, several members thought it was a retrograde step to place the movement in Ulster under its own Executive. On the other hand, the opinion was expressed that the Gaelic movement had progressed in the North since responsibility was placed on Ulster Gaels to attend to their work themselves.

On the motion of Mr. F. Breatbnach, seconded by Mr. Sean O Ceallaigh, a resolution was passed to the effect that any member of the League who takes part in foreign dances, or is present at foreign games, is not eligible for election as a member of any committee of the League.

The resolution was directed against those who attended the dances and who organise them. The mover of the resolution said that it was a bad example to the young to have adult members of the League attending foreign dances and foreign games.

It was mentioned that the foreign games included cricket, hockey, "soccer" and Rugby.

On the motion of Mr. D. MacEoin, seconded by Mr. P. MacCarrthaigh, a resolution was passed asking the bishops to see that the priests in the Gaelic-speaking districts will preach the Gospel in the language which the people understand. The resolution was amended by also asking the bishops to issue their Pastoral letters in Irish for the Gaeltacht areas.

GAELTACHT COMMISSION.

On the motion of Mr. Peadar O Maille, seconded by Miss Brighid Nic Con Riogh, a resolution was passed asking the Government of Saorstat to put the recommendations of the Gaeltacht Commission in force immediately.

Another resolution asked the Executive Committee to direct the branches of the League to act as branches and the Gaeltacht Defence League—the Gaeltacht to fight for its own rights to be the slogan of the Gaeltacht.

Lord Ashbourne was unanimously re-elected President of the Gaelic League.

Presiding at the afternoon session, Mr. P. T. McGinley, vice-president, moved that the new Coiste Gnotha be requested to impress on the Free State Government the urgency for setting up a special Department for the Gaeltacht, if they wished to save the Gaeltacht; that the Coiste Gnotha be also requested to summon a meeting of Gaeltacht residents in every Gaeltacht to discuss immediately the position of the Gaeltacht; that delegates from all those meetings be selected to go into conference in Dublin, under the auspices of the Gaelic League, with Irish-speaking deputies from the Gaeltacht, and that that meeting recommend to the Government the best method of setting up the suggested Department, with its obligations and powers.

Eamonn de Bhaldron seconded the resolution, which was carried.

Another resolution adopted recommended Irish speakers to fill no income tax form or any other Government form unless it was printed in Irish, or to write to any public board except in Irish, and to accept no reply in English from any Government Department without registering a public protest.

Moving a resolution that political parties in the Free State be asked to set an example in Gaelic matters in future by not having foreign dances at any of their functions, Fionán Breathnach (Dublin) said that a certain political party should be told that if they continued their foreign "victory dances" garden parties and tea parties they would get the same treatment as the party that was in power before them.

The resolution was accepted with an addendum that Gaelic speakers be asked to speak more Irish in the Dail.

KERRY IRISH.

Delegates from all parts of Ireland attended a reception held in the Gaelic League rooms in Belfast to-night.

Lord Ashbourne, President of the League, who was accorded a hearty welcome, said that he remembered the time when Kerry Irish was being effectively taught in Belfast. It was well taught and well learnt, but it was always an exotic. Since partition things had improved very much. The system of scholarships, sending the most promising children from all over Ulster for a useful holiday to Rannafast, had resulted in spreading among the inhabitants a Gaelic which was natural to them. The children could and did use the language in their everyday life, and a kind of Gaeltacht was growing up slowly, for instance, in the Falls district in Belfast. On the other hand, Derry was simply teeming with native speakers; if only they were properly organised it could easily be made one of the most Irish cities in the country.

"For myself, whenever I begin to feel despondent," said Lord Ashbourne, "I get renewed energy by coming to the North. There is a danger, owing to our intense efforts and such success as we have, that we might be inclined to forget that the six

(Continued on next column.)

"BUY" IRISH
IS MEANT
BUY DIXON'S
THE "FAVOURITE" SOAP
MADE IN DUBLIN.

SCOTTISH SILKS TRIAL.

MR. J. MORISON'S DEFENCE.

MR. JOHN MORISON, one of the defendants in the Scottish silks case, gave evidence at the trial in the High Court of Justiciary, Edinburgh, yesterday, before the Lord Justice Clerk (Lord Alness), Lord Ormidale and Lord Hunter.

In reply to his counsel (Mr. Stevenson), Mr. Morison said that he became chairman of Scottish Artificial Silks, Ltd., when that company was formed in 1927. He resigned the directorship of Scottish Lustreen, Ltd., which he then held, but continued to be sales manager of that concern. So far as he could recollect, the general scheme put before him for Artificial Silks, Ltd., was worked out by Mr. Young, Mr. Rostern and Mr. Kindermann. When the directors discussed the price at which the various mill properties should be taken over by Artificial Silks, Ltd., the Scottish Textile Trust wanted £110,000, but Mr. J. T. Rostern, who was to be general manager, said that it was far too much, and ultimately the price was fixed at £97,500. Mr. Young and his friends were putting substantial money into the business.

Mr. Stevenson—Had you known that a very substantial profit was being made on these properties, would you have put your money into them?

Mr. Morison—No; not to that extent.

Mr. Stevenson—It has been suggested that the profits made on the valuation were ultimately distributed among your co-directors in Artificial Silks. Did you know anything about that?—No.

Mr. Morison added that when he and other directors expressed disappointment at the response of the public issue of the shares, Young replied: "Don't worry about that. I have friends who will take up the balance of the issue." When Young offered the new process at a price of £25,000 he made it clear that the directors would have to make up their minds there and then. Mr. Morison said that he had no suspicion as to the value of the process. They had every trust in Mr. Young, and they decided to buy the process. Young was unanimously invited to join the Board.

QUESTION OF SHARE CALLS.

When Mr. Rostern wrote complaining that Young was not paying his share calls, and alleging: "We have backed the wrong horse," Mr. Morison said he agreed that the shares ought to be paid up. He then received a letter from Young which influenced him against Mr. Rostern, who seemed to be disappearing to France a good deal. I felt, he added, that the managing director's place was by his factory. A meeting was called. Mr. Rostern did not attend, and I was very much annoyed about it. He was requested to attend a further meeting. Young, immediately his attention was called to the shares, paid in the money. Mr. Rostern, at the further meeting, said that he was afraid he could not give his whole time, and tendered his resignation as managing director. I was very unwilling to lose his services as an expert. He remained as consultant.

WHY HE RESIGNED.

Questioned in regard to Scottish Lustreen, the selling agency for Artificial Silks, Mr. Morison said that he resigned his position as manager because he was not satisfied concerning a £50,000 order from Paris, and he refused to execute it. Continuing, he said that in November, 1928, he heard for the first time, in connection with Amalgamated Silks, that Broad Silks had not been paid for, and that Young had at some time executed a deed of assignment. As a result of that information he wrote to Tomlinson, the chairman, placing his resignation as vice-chairman and director of Amalgamated Silks unreservedly in his hands. Mr. Morison, in conclusion, denied all the charges against him and repudiated any attempt to rig the market in Artificial Silks shares.

Cross-examined by the Lord Advocate, Mr. Morison said that he was appointed a director of the Scottish Textile Trust without his knowledge, and was allotted ten shares which he never paid for and never took up. He did not know that the company was insubstantial in character. The Textile Trust was not a mere "blind." It was not formed to acquire mills and pass them on at an inflated profit. He absolutely denied the suggestion that the purpose of the "combine" was to fob off on the public worthless assets.

The Court adjourned until to-day.

(Continued from previous column.)

counties are not the whole of Ireland, and that our own problems, however important to us, are only part of the general problem of the re-establishment of the Irish nation as a whole."

THE ULSTER GAELIC LEAGUE.

TEACHING OF IRISH IN SCHOOLS.

From a Special Correspondent.

BELFAST, Tuesday.

The Ulster Dail of the Gaelic League held its annual Congress in Belfast to-day. Father L. Murray, Dundalk, presiding.

The report of the Secretary, Aodh O Coisdealbha, stated that work with the language was progressing in Ulster, but the scarcity of Irish teachers was a great handicap.

During the discussion dissatisfaction was expressed at the fact that Irish was being taught in only seven per cent. of the schools in Northern Ireland. It was stated that according to the regulations the teaching of Irish in the schools was permissible, and it was decided to ask managers to allow Irish the place on the school programme to which it was entitled.

The Chairman stated that much damage was being done to Irish in the six counties, and if the situation was not improved immediately there would be little difference between Gael and Gall, except that they attended different Churches, because a great effort was being made to push forward in the schools dances, music, customs and outlook so as to make foreigners of the people of the six counties.

ELECTION OF OFFICERS.

The following officers were elected:—President, Father Magloinnsigh, Castlederg; secretary, Aodh O Coirbhin, Belfast; treasurer, Father L. Murray, Dundalk.

Proposed by D. Mac Fhionnlaoich and seconded by P. Mac na Midhe, the following resolution was adopted:—"Having seen the examination papers of Irish teachers and vocational education teachers under the technical branch of the Department of Education in the Free State, it seems to us that fair play has not been given to the teachers and Irish of the North, and we recommend that in future appointments this anomaly be rectified."

ROYAL BANK CLERKSHIPS.

At the last Exam. 7 Appointments were gained by Rossa College, Stephen's Green, Dublin. Classes resumed to-day.—(Advt.)

FATHER MATHEW FEIS.

INSTRUMENTAL WORK.

YOUNG COMPETITORS PRAISED.

JUVENILE competitors came in for high praise yesterday in both the Violin and Piano sections at the Father Mathew Feis, which was continued in the Father Mathew Hall, Church street, Dublin.

In most of the competitions the adjudication was extremely close, and in that for violinists of under sixteen Mr. Joseph Schofield, who was the adjudicator, expressed pleasure at discovering so many young violinists of quality in Dublin.

Mr. T. H. Weaving, R.I.A.M., who adjudicated in the Piano contests, stressed the value of duet-playing as a means of improving the standard.

The following were the awards:—

VIOLIN.

Junior (under 16)—"*Chanson de Matin*" (Elgar) and "The Groves" (Stanford)—1, Edward Byrne, 27 North Clarence street; 2, Vincent Kenny, 13 Casino road, Marino. Highly commended—Frank Grant, 55 Ferguson road; Louis C. Jacobson, Beaufort Villas, Rathfarnham; Joseph Macken, 2 Griffith square, S.C.R.; Denis Geoghegan (Mr. P. Delaney's School of Music).

Mr. Schofield said that the standard was exceptionally high. The tests were severe for children under 16, but the majority played exceptionally well. He had to decide between the first and second on a re-play. It was a real pleasure to him to know that there were so many really good young violinists in Dublin.

Duet: *Largo* and *Gigue*, from Bach's "Sonata," for two violins and piano.—1, Honora Green, 52 Lower Canal street, and Violet Carr, 67 Vernon avenue, Clontarf. Highly Commended—S. Hogan, 8 Watkin's Buildings, and J. McKenzie, Upper Northbrook avenue; Josephine Lockhart, 21 St. Kevin's road, S.C.R., and Patrick J. Murphy, 92 Oxmantown road.

Mr. Schofield described the standard of playing as very good, and added that he was very glad to see people studying Bach, who was a very difficult composer, but one of the finest masters for students.

Senior.—"Romance" (Ernfeld), "*L'Adieille*" (Schubert), and Sight-reading—1, Honora Green, Violin Studio, 16 Hume street; 2, Florence Young, Violin Studio, 16 Hume street. Very Highly Commended—Eileen Herlihy, 62 Rathdown road, N.C.R.; Peggy Kelaghan, Municipal School of Music, Chatham row; Lily Kirwan, 3 Carlisle street, S.C. road.

Mr. Schofield said that while he had not awarded her a prize, Miss Peggy Kelaghan, the youngest candidate in the competition, was quite a little artist, and, had she read a little better, he would have given her first prize. The standard of the competition was very high, indeed.

PIANO.

Junior (under 16)—Mozart's "Sonata No. 12" (first movement), Victor Love's "Impression No. 2," Op. 9, and sight reading—1, Una O'Hickey, 10 Longwood avenue, South Circular road; 2, John Havelock Nelson, 3 Sandycove avenue, East; 3, Mary J. C. Houghton, 15 Estate avenue, Merrion, County Dublin; commended, Mary Gallagher, Victoria road, Dalkey; Thomas Tierney, 55 Moyne road, Rathmines.

Mr. Weaving said that it was a quite interesting competition. Mozart had been performed in a great many different ways—some of them not correct. He would seriously suggest that most of the candidates should practise slowly. He thought that there had been a good deal of quick practice going on, because there were many slipped notes—evidently practised slips.

Excelsior (advanced) (open to all non-professionals)—Beethoven's "Sonata No. 18," Op. 31, No 3 (last movement); Victor Love's "Nocturne in B," Op. 1; simple questions on contrapuntal and romantic music, and sight reading—1, Margaret McNamee, 8 St. Teresa's place, Glasnevin; 2, Laura M. Honohan, 3 Annesley Bridge road, Fairview; 3, Maev O'Neill, Iona road, Glasnevin.

Mr. Weaving said that he was very proud of the standard achieved, which was a credit to the Feis. They had had three excellent players, and no bad players.

Senior.—Beethoven's "Sonata No. 12," Op. 26 (last movement); Victor Love's Nocturne No. 2," Op. 5; sight reading—1, Maureen Keegan, 3 Beech road, Sandymount; 2, Ita Reddy, Dominican College, Eccles street; 3, Edith Rankin, 52 Home Villas, Donnybrook. Highly commended—Cecilia Brady, 61 Leinster road, Rathmines; Imelda C. McMahon, Cabra road; Ann Goss, 32 Aberdeen street, N.C.R.

The competition, Mr. Weaving said, was excellent, and some of the sight reading in particular was quite good.

Duet.—Greig's "Fantasie," Op. 11—1, Binnie Rummell and Imelda C. McMahon, 3 Oakfield place, S.C.R.; 2, Letty and Maureen Keegan, 3 Beech road, Sandymount; 3, Kathleen Dodd, 4 Diamond terrace, Bray, and Maureen Glover, Woodbrook, Bray.

Mr. Weaving, who described the standard of the competition as being excellent, urged that duet playing should be encouraged, because it was an excellent way of knocking off bad corners in rubato playing and bad timing. He congratulated the first prize winners on having made a splendid *ensemble*.

IRISH READING.

For competitors under 13.—1, Michael O'Reilly, Christian Brothers' Schools, St. Mary's place.

No second prize was awarded, the adjudicator (Mr. Cathal O Caomhanaigh) declaring that the standard was not sufficiently high to warrant it. He said that the competition was rather dull. It would appear that there was not much time given to reading Irish in the schools, which seemed to him a pity. Pronunciation suffered a good deal. Attention to details of pronunciation, especially endings of words, was very essential.

Mr. Colm O Lochlainn announced that the Junior Irish Dramatic Competitions had been adjourned until Thursday afternoon at 4 o'clock, when the results would be announced.

NAVAL OFFICERS' PAY.

REVISION OF RATES.

Notice is given in last night's *London Gazette* that the King in Council approved on March 17 a memorial from the Lords Commissioners of the Admiralty revising the rates of full pay, unemployed pay, half pay and certain allowances for officers of the Naval Marine, Naval Reserve and Naval Volunteer Reserve forces, and other specified matters.

MEN AND WOMEN TEACHERS.

EQUALITY TALK THAT IS "SO MUCH FLAPDOODLE."

A resolution urging the removal of the ten per cent. "cut" in men teachers' salaries was carried unanimously at the Conference of the National Association of School masters, at Sunderland, yesterday.

Mr. H. Avery, of Manchester, declared: "We have been hit below the belt. We ask for fair play, and in the next Budget some sliding scale that will allay somewhat the feeling of resentment."

Mr. J. A. Rice (Hull) said that the misleading suggestion by members of the N.U.T. that equal pay for men and women teachers would mean equality of men and women was so much flap-doodle. "Justice is supposed to be blind," he commented, "but in this case Justice is not only blind, but gagged by a discarded petticoat—the symbol of the emancipated spinster triumphant."

CHURCH AND UNEMPLOYED.

Under the auspices of the Dublin Citizenship Council, a public meeting will be held in Dawson Hall, Dublin, to-morrow evening at 5 o'clock to consider what steps the churches might take to deal with the very urgent problem of unemployment. It will be addressed by the Rev. Malcolm Spencer, hon. secretary of the Christian Social Council of Great Britain, and the chair will be taken by Alderman Hubbard Clark.

IMPORTANT!
SWEET AFTON are blended only of tobaccos that need no excessive heat treatment or violent processing, and consequently the natural moisture is retained.
That's why SWEET AFTON smoke fresh, cool, and fragrant
"SWEET AFTON"
BANKS SIZE 10 for 6d 20 for 11½ CIGARETTES

OBITUARY.

MR. SAMUEL MYERSCOUGH.

The death has occurred in Dublin of Mr. Samuel Myerscough, Mus.Bac., Oxon., F.R.C.O., F.T.C.L., of Rosario, Mount Merrion avenue, Blackrock, County Dublin, at the age of seventy-eight. At the age of seventeen Mr. Myerscough became a chorister in Manchester Cathedral, and was later articled to Sir Frederick Bridge, organist of the cathedral, for whom he deputised on a number of occasions. In 1875 he became a Fellow of the Royal College of Organists, and later left Manchester for Southport and afterwards Rochdale, where he was organist and choirmaster at the parish church.

Mr. Myerscough became a Bachelor of Music at Oxford in 1883, and two years later returned to Manchester as evening organist at the Cathedral. As examiner for the Incorporated Society of Musicians, he first visited Ireland, and in 1899, after being received into the Roman Catholic Church by Father Bernard Vaughan, he settled in Dublin, where he founded the Leinster School of Music in 1904. From that time until 1913 he was organist and choirmaster at the Dominick street and Phibsborough Catholic Churches, and took an active part in musical matters in this country. At the invitation of the Trinity College of Music, London, he became an examiner for that body in 1913, and visited many of the British Colonies in the course of his work. Mr. Myerscough continued to act in this

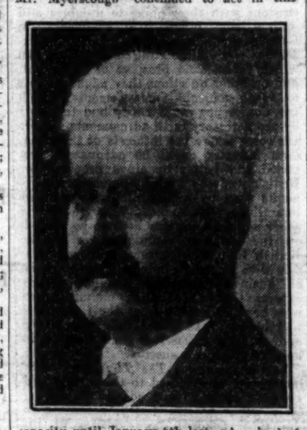

capacity until January 6th last, when he had a slight stroke, and since he had been slowly sinking. His death is mourned by a wide circle of friends in the musical world.

MR. WILFRID WOOD.

The death took place yesterday at his residence, 14 Herbert street, Dublin, after a long illness, of Mr. Wilfred D. Wood, barrister-at-law, son of Mr. Albert E. Wood, K.C. Mr. Wood had only just reached his twenty-seventh year, had been called to the Irish Bar at the beginning of the last Trinity Term, and had commenced to practice in the Circuit Courts of the Midlands and Eastern counties. He was born in Dublin, and educated first at Aravon, Bray, and later at St. Andrew's College, from whence he passed to Trinity College. He had a distinguished career, gaining classical honours.

MR. NORMAN McKINNEL.

Mr. Norman McKinnel, the actor, died at his home in Ridgmont Gardens, London, yesterday, at the age of sixty-two. He had been ill for several weeks, and had given up the prospect of appearing in the forthcoming London production of "The Miracle." He seemed to be recovering slightly until yesterday, when he had a sudden heart attack. Mr. McKinnel was a native of Maxwelltown, Kircudbrightshire.

"OLD MASTER" EXPERT DEAD.

From Reuter's Correspondent.

NEW YORK, Tuesday.

Mr. Harold Louis Ehrich, the New York art dealer, has died here, at the age of 54, following a heart attack. Two years ago Mr. Ehrich brought Romney's "Master Tennant," which is also known as "Boy Blue," into the United States, in conjunction with Messrs. Sotheby, of London, and is reputed to have sold it to a wealthy Long Island resident for £50,000. This Romney is sometimes confused with the more celebrated "Blue Boy" of Gainsborough, which is now in the Huntingdon Gallery at Pasadena, California.

Mr. Ehrich was one of the foremost American authorities on art old masters.

WOMAN IN SPENCER DOCK.

A twenty two-year-old woman, Miss Annie Doyle, of 5 Upper Mayor street, Dublin, was taken last night in an exhausted condition from the Spencer Dock, North Wall. She was taken in the Corporation Ambulance to Jervis Street Hospital and detained.

Guard's Last Journey.—On Monday afternoon, while being conveyed to the Royal Victoria Hospital, Belfast, following a seizure on a train, Mr. David Gracey, guard on the Great Northern Railway, died in the ambulance.

Mystery Lights.—During the week many people who frequent the South quay at Arklow were surprised to see a mystery light on the surface of the River Avoca at a point mid-way between the bridge and the mouth of the river. The light is stated to have been something like the flame from an ordinary lamp, and would ignite for a moment on the surface of the water, then go out, and ignite again. No explanation can be given for the light.

FIRST JEWISH "OLYMPIAD."

TEAMS FROM THIRTY NATIONS.

ENTHUSIASTIC SCENES IN PALESTINE.

From Reuter's Correspondent.

TEL AVIV, Tuesday.

Scenes without a parallel since Pontius Pilate held his Roman Games at Caesarea two thousand years ago were witnessed at the opening of the first Jewish Olympiad here to-day.

Led by the Mayor of Tel Aviv, riding on horseback, and with the national flags of the thirty different national teams streaming in the breeze, a procession of 3,000 young Jewish athletes wound its way through the streets of this very modern city to the martial music of several brass bands.

Twenty-five thousand wildly-enthusiastic people acclaimed the athletes as they took up their positions in the Stadium, built during the past two months on a sandy waste.

Officially the meeting is known not as an Olympiad, but as a Maccabiad, from the fact that the Jewish Sports Associations throughout the world are governed by the Maccabee organisation.

THE TWELVE TRIBES.

The moment the Games were opened 120 carrier pigeons, to symbolise the twelve tribes of Israel, were released to bear news of the opening to destinations in various parts of Palestine.

Their departure was greeted with continuous applause, which was renewed during the march-past in the stadium, in which all the national teams, attired in uniforms of the Maccabee colours of blue and white, filed by the grand stand bearing their flags.

The Union Jack, borne at the head of the British team by the side of the blue and white flag of the Jewish nation, was eloquent of the cordial friendship which Britain has always felt for the Jews.

Thousands of people are camping on vacant spaces in and around the city owing to lack of accommodation.

The Maccabiad embraces all the usual sports which are associated with the Olympic Games.

KILLED ON THE ROAD.

INQUEST ON MOTHER AND CHILD

An inquest was opened at Jervis Street Hospital, Dublin, yesterday on Mrs. Bridget Font (aged twenty-five) and her eighteen months old son, John, who died from injuries received when they were run down by an omnibus near Kilbarrack Cemetery, Howth road, last Thursday night.

Evidence of identification having been given by Thomas Font, the husband of the dead woman, Dr. J. S. McKenna, house surgeon, was called. His evidence was that Mrs. McKenna died from shock and hemorrhage, following extensive injuries, which he described. In reply to a question, he said that it was probable that the 'bus passed over the woman. In the case of the child death was due to shock and hemorrhage, following injuries that might have been caused by violently striking the road. The 'bus did not pass over the body.

Sergeant Nolan said that he had charged the driver of the 'bus, William Farrell, of Portmarnock, with having caused the deaths of Mrs. Font and her child. Farrell had been remanded to the next District Court at Howth.

Superintendent Hughes asked the Coroner for an adjournment of the inquest, pending the result of the criminal proceedings. The request was granted.

FOUR CHILDREN KILLED IN ONE DAY.

Four children have lost their lives in accidents in Aberdeen within a period of twenty-four hours.

James Stephen, Effiemont avenue, aged about 12, while playing with other children yesterday in the outskirts of the city, fell into a disused quarry, and was instantly killed.

The other three children were the victims of street accidents. William Shearer (14) fell from his employer's motor lorry while it was in motion, and a wheel of the vehicle passed over his body. He died from his injuries several hours later.

An eight-year-old girl, Jane Gavin, was knocked down and killed by a motor car, and a few hours later Elizabeth Reid, aged 4, was knocked down and killed by a motor 'bus.

SALMON FISHING IN DUBLIN.

With reference to Mr. D. O'Sullivan's request in the *Irish Times* for information as to where 4,000 salmon were caught in the vicinity of Dublin in 1931, Mr. J. W. Broadberry, 32 Capel street, Dublin, president of the Salmon Anglers' Association, expresses his willingness to provide anyone interested with full information on this matter, and also with regard to salmon-fishing generally.

Runaway Pony Accident.—Returning from the Loughrea Fair, a farmer, James Madden, Ardrahan, received serious injuries when a pony, attached to a trap, in which Mr. Madden was seated, ran away. Mr. Madden was thrown with great force against the roadway when the trap overturned. He was removed to the Central Hospital, Galway.

GERMAN IMPORTS QUOTA.

FURTHER REDUCTION MADE.

From "The Times" Correspondent.

BERLIN, Tuesday.

The Reich Minister for Economic Affairs has made a further reduction from 65 to 55 per cent. of the amount which any German importing firm may use in April of the foreign exchange quota granted to it. So-called "general authorisations" were originally granted under the Foreign Exchange Control Regulations on the basis of one-half of a firm's foreign exchange requirements for October, 1930. In December, January and February the firms were allowed to use 75 per cent. of these quotas, and in March 65 per cent. The April percentage limits the firms to about 27 per cent. of their foreign exchange requirements in October, 1930, but this does not mean that German imports have shrunk to that percentage.

In the official announcement of the April percentage importers are recommended to have recourse to delivery credits and "standstill" credit lines for the satisfaction of the requirements above the quota allowed.

STILL STRICTER.

The anxiety felt over the rapid shrinkage of the export surplus and the foreign exchange reserve has led the Federation of German Industry to work out plans for a still stricter control of imports, which it is expected to submit to the Government shortly. Among the proposals under consideration is the introduction of quota restrictions on the amount of goods of particular classes imported by individual firms, instead of a general restriction on the amount of foreign exchange made available to each firm.

Another Order issued by the Ministry for Economic Affairs shows that official recognition and approval have been given to the principle already reported to have been applied by the Reichsbank in individual cases, of not releasing foreign exchange for the payment of interest at a higher rate than 7 per cent. on foreign credits under the "standstill" agreement. The Reichsbank, it is stated, has decided to examine each separate application, and to refuse to release the full amount if the interest rate is considered unfairly high. The highest rate for which it is now releasing foreign exchange is 7 per cent.

If, after the details have been examined, the full amount of foreign exchange applied for is not granted, and if the German debtor fails to reach an agreement with the creditor for a reduction of the interest rate, the balance of the interest payment may only be paid into a blocked account.

Galway Murder Charge.

From Our Own Correspondent.

GALWAY, Tuesday.

At a Special Court which was held in Galway to-day John Burke, Saint Helen's street, Galway, was brought before Mr. J. Ward, Peace Commissioner, and charged with murdering his wife, Alice Burke, by cutting her throat on Saturday night. The accused man was remanded to Spiddal Court, to be held next Monday.

NEW SOUTH WALES AND DEFAULT.

JUDGMENT RESERVED IN TEST ACTION.

From Reuter's Correspondent.

MELBOURNE, Tuesday.

The High Court has reserved its judgment in the New South Wales application for a ruling on the Financial Agreement (Enforcement) Act.

The Act was passed with a view to obliging States to honour their debts, and renders the revenues of a defaulting State liable to confiscation by the Commonwealth.

The New South Wales Government took the case to the High Court on March 14, and their action received the support of Tasmania.

THREE MEN KILLED.

Three men were killed and two injured at Treluggan Quarries, Landrake, near Plymouth, yesterday, while loading a ship with stone. The men killed were:—Alfred Whatshire (married), no family; Sidney Oliver (married), five children, and Aubrey Higman (single). The condition of the injured, Percy Hocking and Frank Rundle, is serious. The men were emptying a bin when a concrete partition fell on them.

Found Drowned.—A verdict of "found drowned" was returned at Newry yesterday at the inquest on the body of Michael McKeown, a middle-aged unemployed man, whose body was taken from the Albert Basin, Newry, on Eastern Monday evening. He had been missing since March 10.

ORGEL'S BUY
OLD GOLD,
JEWELLERY,
WATCHES.
No reduction in price, in spite of the fall in value. Sovereigns, Diamonds, Silver, etc., cash. Best prices and spot cash.
ORGEL & CO., 35 NASSAU ST. DUBLIN

WITH THE MEATHS : GOLF FINAL AT ROSSES POINT

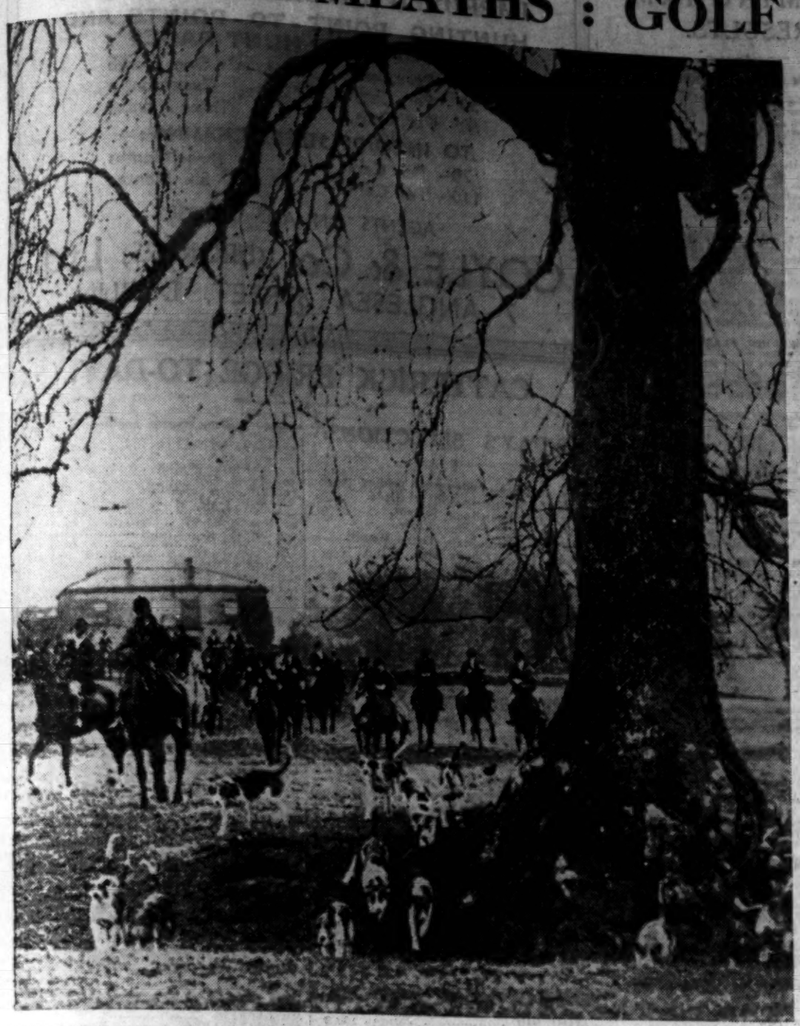

HUNTING IN CO. MEATH.—The Meath Hounds moving off from Calbardon Hall (seen in background) after yesterday's meet. Right: A stirrup cup for the huntsman. Below: Captain Fowler (mounted) talking to General Hammond before the move-off.

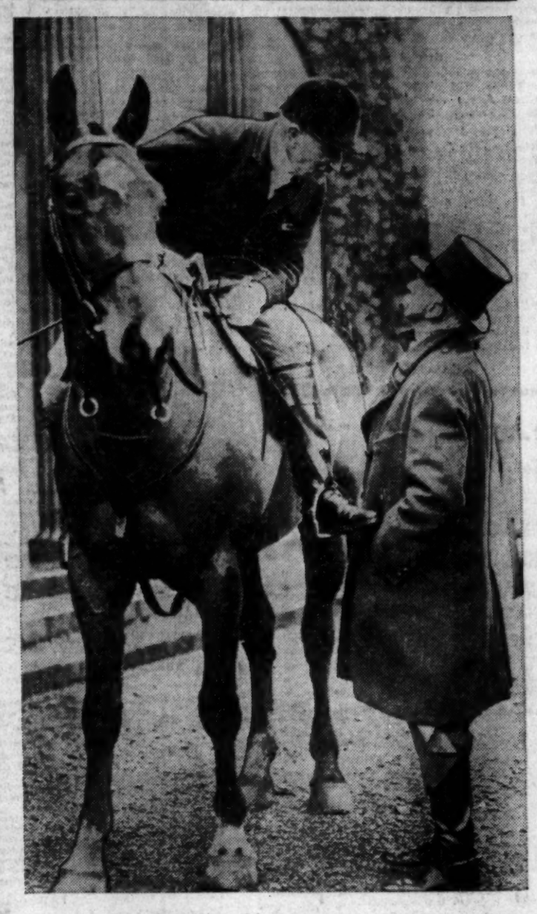

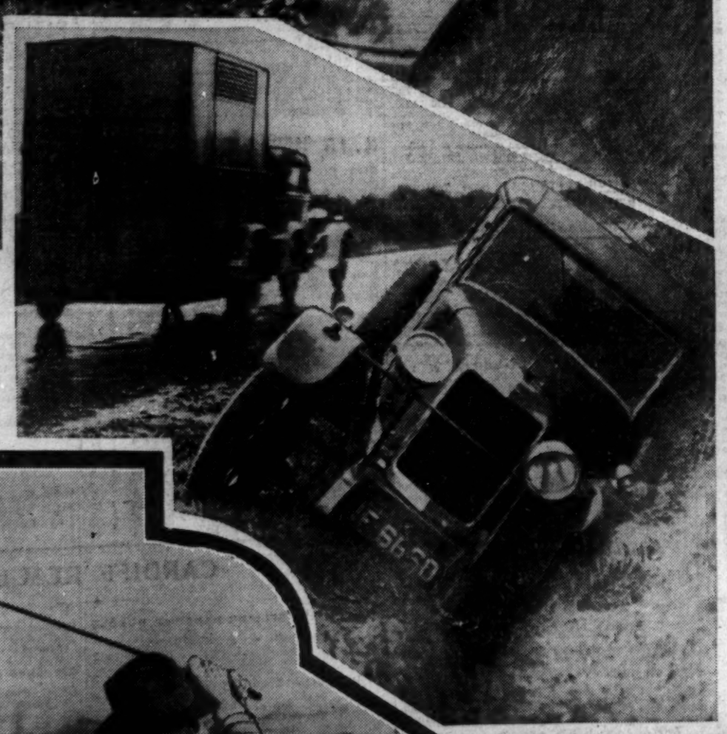

TOLL OF THE ROAD.—A delivery van and a private touring car in the ditch near Dunshaughlin as a result of skids on Monday night. The accidents occurred within half an hour during heavy rainfall. The delivery van overturned (as seen) and was wrecked. Nobody was seriously hurt.

FEIS PRIZE-WINNERS.—Miss Mary Brennan, first, and Miss Phyllis McKinley, second, in the intermediate piano solo at Sligo Feis Ceoil yesterday.

☛ AT ROSSES POINT.—Ewing in play against O'Connor.

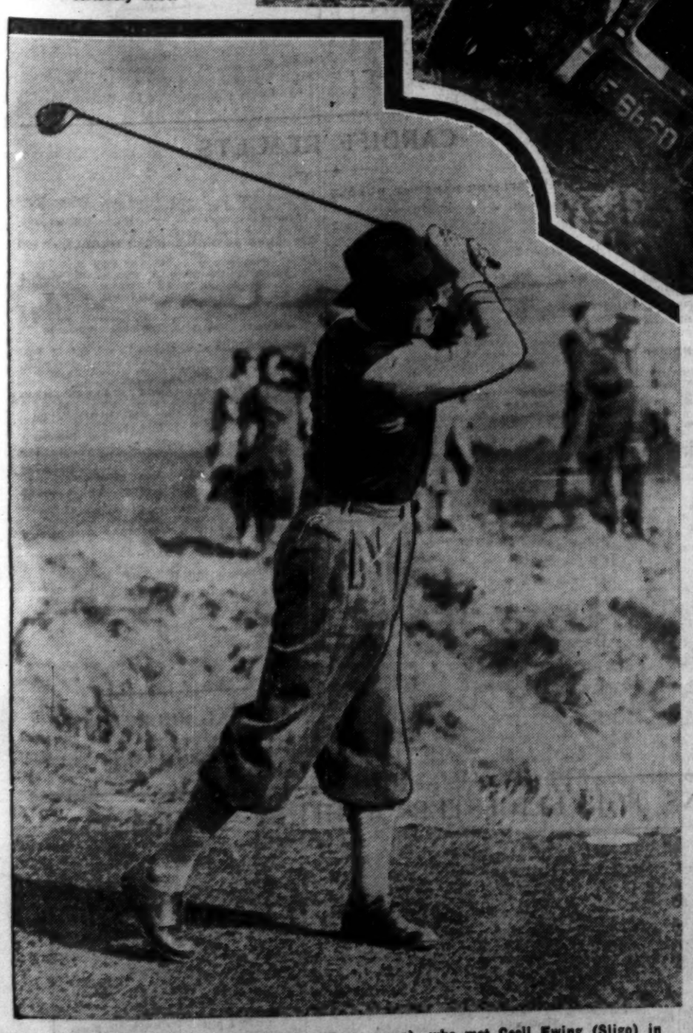

GOLF FINAL.—Gerald O'Connor (Roscommon), who met Cecil Ewing (Sligo) in the final of the West of Ireland Championship at Rosses Point yesterday, driving during their match, which attracted a big following.

IRISH
INDUSTRIAL & AGRICULTURAL
FAIR
CORK 1932
MAY-SEPT

Halls of Industry, Commerce and Agriculture, Art Gallery, Concert Hall, spacious Amusement Park and every provision for the comfort and convenience of visitors

There is yet time for manufacturers to apply for space in some of the sections. Applications should be made in writing at once to P. J. Dolan, Manager, Irish Industrial & Agricultural Fair, Offices: 41 South Mall, Cork.

IRISH NATIONAL TEACHERS.

OPENING DAY OF CONFERENCE.

THE PRESIDENTIAL ADDRESS.

FOLLOWING an address by the Free State Minister for Education, Mr. Thomas Derrig, published on page 7, at the annual Conference of Irish National teachers at the Mansion House, Dublin, yesterday,

Mr. R. Neilly, Ballymena, delivering his presidential address, said that the past year had been most difficult for the organisation. He replied to certain criticism, which, he said, would be entertaining if it did not represent an attitude of mind which was a stumbling block to real progress in education. If any body of teachers ought to be spared ill-informed criticism it was the Irish National Teachers' Organisation. During the past ten years they had been engaged in restoring the ancient language of the country. What the ultimate result might be it was difficult to say, but if it was failure the fault would not be found in the teachers.

Teachers more than any other section assisted in shaping national outlook and policy. What they taught the children to-day might determine more than any other influence what their national attitude in a few years would be.

He continued:—"I ask you, is not this dividing line of the 'different religious persuasions' the greatest barrier to unity in our country to-day? Why has our little country been partitioned and a border line drawn to separate Irishman from Irishman? Is this necessary in the interests of commerce or industry in either area? Few think so. I am convinced that this unfortunate and unnatural division exists because of our failure in the past to live up to the precept from the great Apostle."

The President referred to the resistance offered towards the Northern Ireland Government against "cuts," and said that he had reason to believe that the Government was wiser after the event. He trusted that in all future dealings the democratic principles of consultation and conference would be adopted.

He dealt with the work of erecting and reconditioning schools, the changes that had been made and were yet to be made. He hoped that when the new Free State Government considered its scheme for the provision of work for the unemployed it would remember that the erection of new schools and the reconditioning of existing ones would provide employment as well as supply a long-felt national want.

The President referred to the matter of clerical management of schools, a system which, he said, is rooted in Catholic Ireland. The system of educational administration in Northern Ireland, which is providing, equipping and maintaining these schools at the public expense, does not, he said, find much favour with the people of the Saorstat. Under the present financial arrangement in the Saorstat, he failed to see how the managers can possibly tackle the problem of providing and maintaining suitable accommodation. He suggested that the time had come when some responsible public authority should come to the aid of the managers in this great national duty and responsibility.

The Conference delegates were welcomed by the Lord Mayor, Alderman Alfred Byrne, T.D., and later the assembly was addressed on educational subjects.

A GREAT PRIVILEGE.

The Provost of Trinity College (Dr. Gwynn) said that the teachers had the power and opportunity to do great services to the nation, not only in the education they give to all and sundry. It was especially what they did in selecting and training those who in after life would be the leaders of the nation—leaders in the professions, in science, in art, and in politics. In training them lay one of the greatest privileges and responsibilities.

He trusted that, whatever calls of economy might be made, the State would not make the mistake of adopting the short-sighted policy of selecting education as the region in which to retrench. It seemed to him that to retrench there was to retrench on the intellectual vitality of the nation.

Teachers in universities, secondary and primary schools were special objects for criticism, but they should take that as a tribute to the importance of the teacher. The two professions which had to stand most criticism were the doctor's and the teacher's. That was because their respective tasks could never be completely fulfilled. The doctor was defeated by death, and the teacher was defeated by human nature.

Dr. Gwynn said that he did not think it in the interest either of the boy or the State that the percentage of boys coming from primary schools to the universities should be too high; otherwise there was a danger that the professions would be overcrowded, and the greatest industry—the land—would be left neglected. He would say with emphasis, however, that the boys from the primary schools were some of the universities' best boys.

He believed in giving children full and unrestrained access to books. In the lives of great men it was noted that they emphasised the importance of wide reading.

TRAINING COLLEGES.

Rev. Brother Edmond, President of the De La Salle Training College, said that the training colleges could not afford to be indifferent to the fate and fortune of those who had gone through their halls. The training colleges contributed their annual quota to the teaching profession of the country, and could not fail, therefore, to be in sympathy with the legitimate demands of the teachers for a fair remuneration for their services. The still unsolved problem of teaching through the medium of Irish was one which could be solved through the co-operation of the training colleges and the teachers.

Miss S. Griffiths, representing the English National Union of Teachers, extended greetings from the teachers of England, and expressed the hope that the I.N.T.O. would continue to grow from strength to strength.

Mr. W. J. Cudahy, representing the Education Institute of Scotland, said he had left Ireland after the last Congress which he had attended, confident that the future of the children was in the hands of men and women who realised what was best for Irish girlhood and boyhood.

The Rev. E. J. Cullen, Principal, St. Patrick's Training College, Drumcondra, speaking in Irish, paid a tribute to the I.N.T.O., which, he said, had done splendid work to keep religion alive.

Right Rev. Monsignor Waters, representative of the Catholic Managers' Association, referring to the Managers' Association, said that at one time it was thought that the managerial system in the National Schools was in some danger. It did not seem clear what the danger might be, but sufficient alarm was felt to lead to the foundation of the Managers' Association, as the Church could not allow the managers to be ousted from the schools, because, if they were, the security would be gone as to the religious teaching in the schools. A great deal of what led to the apprehensions of the Managers' Association had faded away. Good relations existed between the managers and the teachers, and that was due to Mr. O'Connell, the Secretary of the Teachers' Organisation.

ELECTION OF OFFICERS.

The elections were announced as follows:—

President—Mr. Michael Kearney, Tipperary.
Vice-President—Mr. C. Breathnach, T.D.
Principals' Representatives—Western District—Mr. J. Griffith, Claremorris. Northern District—Mr. E. Caraher, Corcrain. Eastern District—Mr. T. McGee, Belturbet. Southern District—Mr. E. Mansfield.
Assistants' Representatives—Western District—Mr. Sean O'Grady. Southern District—Mr. M. Coleman, Limerick. Eastern District—Mr. D. J. Kelleher, B.A., Dublin City. Northern District—Mr. Hugh O'Connor

The Conference adjourned till this morning.

Acute
Rheumatism
until she started Kruschen

The time to face up to rheumatism is when you feel the first twinge; the time to knock out rheumatism is before it knocks out *you*. But how are you to tackle it? Let this lady advise:

"I have been suffering from terrible pains in my arms and shoulder blades, the pain being so acute that I was unable to raise my arm to my head or put my coat on without help. I attributed the pain to rheumatism. Well, I have read repeatedly of Kruschen Salts results, so I tried a 1/9 bottle, and after taking one and a half bottles I am completely relieved. I recommend them now to all my friends, and am most pleased to be able to send you this information." 2nd Feb., 1932. (Mrs.) D. S., Bristol.

The six salts in Kruschen stimulate the liver and kidneys to healthy, regular action; assist them to get rid of the excess uric acid which is the cause of all your suffering.

When poisonous uric acid—with its deposits of needle-pointed crystals—goes, there's no doubt about those aches and pains going too!

Tasteless in Tea.

Every Chemist sells Kruschen in 6d., 1/- and 1/9 bottles. A 1/9 bottle lasts three months—a farthing a day for health and happiness.

"BEATING THE GUN."

ALLEGED PLOT TO RETAIN OUTBOARD TROPHY IN U.S.

FROM REUTER'S CORRESPONDENT.

PALM BEACH (FLOR.), Tuesday.

The Commodore of the Florida Outboard Motor Association has announced that the hearing of the charges concerning an alleged plot by American pilots to prevent foreign entrants winning the Colonel Green Outboard Trophy will be heard on April 3rd.

All drivers who participated in the race will be asked to be present, and the evidence will be forwarded to the American Power Boat Association.

During the final race, which was won by Mr. Crawford, of New York, Mr. Charles Harrison, the British outboard driver, who was piloting Mr. Shillan's Non Sequitor XI., and five other pilots were disqualified for "beating the gun."

BRITISH 'PLANES FOR DENMARK.

FROM REUTER'S CORRESPONDENT.

COPENHAGEN, Tuesday.

The Danish Government has, it is reported by the newspaper *Extrabladet*, obtained a licence from the Bristol Aircraft Company to build Bristol Bulldog fighters for the Danish Army. Fifteen in all are required, and they will be fitted with British-built Bristol Jupiter engines.

The contract is the result of satisfactory tests of four Bristol machines recently bought complete from England for the Danish Army.

MOUTH ODOURS

Wash out the mouth with about 15 drops of Liquid Kolynos in a third of a tumbler of water—will suffice for several rinsings of the mouth at a time. This sweetens palate, tongue and throat, and instantly neutralises the most persistent odour. Get the sprinkler flask, 2/9 all chemists, or post free on receipt of price from R. H. G. BOYS (Dept. L.J. 89). 3 Kenilworth Park, Rathgar, Dublin.

SUITS
CLEANED AND PRESSED LIKE NEW.
R. & J. McKECHNIE, Ltd.,
134 STEPHEN'S GREEN,
76 AUNGIER STREET,
22 MARINO MART, FAIRVIEW.
DUBLIN

ZARETTE'S SURPRISE.

ILION'S GOOD PERFORMANCE IN THE SUTTON PLATE.

FROM OUR TRAVELLING CORRESPONDENT.

BIRMINGHAM, Tuesday Night.

HEAVY going—I believe there were avalanches of rain here yesterday—and a poor light were the distinguishing features of the day for the close of the Birmingham meeting. The attendance was a poor one, and all the favourites except one were beaten, the exception being Springbud, who, in the Tamworth Selling Handicap, carried his 7lb. penalty earned last week and successfully beat Hoops by a length and a half.

The programme gave two big stables their first winners of the season, for Captain Bell won races with Ilion and Blockade, and Frank Butters won the principal race of the day, the Birmingham Stakes, with Zarette.

Ilion is a well-grown son of Diomedes, owned by Sir Hugo Cunliffe-Owen, who made mincemeat of the opposition in the Sutton Plate, for which he was not so well fancied as some of the others. One of these was Sunny Anna, a well-bred filly owned by Mr. J. A. Dewar, who was favourite.

A NON-STAYER.

She showed good speed for just under four furlongs, when she dropped back beaten. Ilion, on the other hand, went right through with his good gallop, and won by four lengths from the Diligence filly, Zealous Nymph. This winner, who was not thought ready by his trainer, seems more than useful.

Captain Bell's other winner, Blockade, a son of the young sire, Arcade, is his own property, and he started at forlorn odds in the Norton Selling Plate, in which he led all the way, and, staying out the mile well, beat Lydbeg, a big Knight of the Garter gelding, by two lengths. His trainer was so pleased with his performance that he bought him in for 160 guineas.

Zarette, who won the Birmingham Stakes for Mr. A. E. Berry and Frank Butters, is an attractive daughter of Sansovino, who did not win a race last season and got into this race with 7st. 10lb. There did not seem much fancy for her chance, and she was allowed to start at 10 to 1, while Kellach, a filly from Manton, who also failed to win last year, was favourite from Bull Point.

Kellach failed to make any show at all after she had gone half a mile, and Zarette, who led throughout, held on to resist the late challenge of Cider Prince a length by half a length.

SOFT GOING PREFERRED.

The winner obviously likes the soft going and stays well. Bull Point, racing by himself on the stands side, did not relish the conditions, and was beaten out of a place, Wellington finishing third.

There are not many more consistent horses than Garclouth, a six-year-old son of Stedfast, who wins regularly two races a year for Jack Jarvis. He finished close up at Liverpool in the race won by Solencid, and went one better here when he won the Packington Handicap by a neck from the favourite, Happy Prince, with Eagleray, who had finished in front of him at Liverpool, unplaced. Fox, on Happy Prince, did not get a clear course, and was catching the winner fast when he got his run.

The outsider of a party of five runners for the Rugeley Stakes, Kaiza, a half-brother to Papyrus by Golden Myth, proved the winner. Taking the lead inside the distance, he beat My Wig and Lestebridge by two lengths and the same.

SELECTIONS.

There is racing to-morrow at both Leicester and Catterick Bridge. In the Prince of Wales's Welter at the former meeting POTCHIM may atone for defeats at Liverpool and Nottingham.

The Oadby Plate may be won by ENTREAT and the Durham Plate by GLENGURBLE.

The Zeeland Plate at Catterick may be won by TORWAYS and the Catterick Handicap by ASPIRATION.

GALTEE MORE.

NEWMARKET NOTES.

MIRACLE IN A GOOD MILE GALLOP SELECTIONS FOR TO-DAY.

NEWMARKET, Tuesday.

THE weather this morning was fine and much warmer. It was about half past seven that J. Jarvis went to the racecourse, and after giving Damerham, Iron Ration, Vincent Square, Lancelot and Sudan a good five-furlong gallop he sent Bouyant Bachelor, who is due to run for the Prince of Wales's Welter to-morrow, a good seven-furlong gallop with Ellesborough.

I liked the way Messalina moved in a similar gallop with Burnstaur, Fireplace and Lucerne. She has made marked improvement since she was last seen in public, and unless my judgment is at fault she will win a nice race.

Another interesting gallop was that which Lord Rosebery's colt Miracle had with Foxhunger, Wraxhall, Wyvern and Short Hand, who moved well in a good mile gallop. It is to be hoped that we shall have plenty of yielding going to enable the trainer to get Miracle well forward in condition for the Two Thousand Guineas.

It is satisfactory to note the good progress Govescas is making since he has commenced active work. B. Jarvis sent him one mile this morning with Sphinx II. at a good pace. Another four-year-old in this team making good headway is Tippets, who was given a good pace gallop of one mile, with Antiquary, Estate Duty and Pharian.

By the time the City and Suburban comes round he should be in a condition to do himself justice in that event.

Cannon has got a big team, and in Sunpense he has a mare I have always had a liking for. In my opinion she will prove herself more than useful this season. Last year she was consistent, winning two races, finishing second three times, and third and fourth in her other two outings. By Knight of the Garter, she is a powerful galloper, and moved well in a rattling mile and a quarter gallop by herself.

Fiesole showed his best form last spring, and ran well with a big impost at Nottingham last week. That race will do him more good than half a dozen gallops at home, and he showed plenty of dash this morning in a fast five-furlong spin.

The Hon. George Lambton gave Salmon Leap, Yellowstone and Cruiser a striding pace gallop of one mile. Canoletta had a good five-furlong spin with Norland, Giuscard and Servus (Mr. Cottrill), but it will be some time yet before we see this half-brother to Caerleon at his best. He shaped well in the above spin, and as the season progresses so will he improve.

AT LEICESTER.

Our runners at Leicester leave here early in the morning. Tufan and

MULTORS

will be seen out for the Gopsall Selling Plate, and the latter, won so easily at Lincoln that he should add to that success by winning this event.

Bojo, Cornstack, Grand Breeze, Garonne, Plover and

BLUE ROCK

are under orders for the Melton Selling Plate. The last-named will be the mount of Donoghue, and I advise her support each way.

Bouyant Bachelor I prefer to Mangosteen for the Prince of Wales's Welter, and he should give the weight to Gallie and Lanson. Going strictly on last year's race, Fort Four has the beating of Scottish Fusilier, but the latter has improved since he has been under H. Leach's charge. Craig Park and Stonetoi are fancied, but I like Princetown better. He ran well at Liverpool for the Bridgeman Handicap, and I take him as being the danger to

BUOYANT BACHELOR (next best).

Man in the Moon did well in a recent trial, and will run well for the Oadby Plate, while Parkinson's Royal and Game Ranger can renew their Lincoln Plate battle. Gilpin's charge finished ahead of

GAME RANGER,

but I expect their positions to be reversed to-morrow. Other likely runners are Solice's Joy, Wiry, Landon, Time Flies, Carpet Slipper and Pomme Royale fifty.

Having sized up Ambla, Silvani, Jocular and

WATER WAY

for the Burton Handicap, I shall decide in favour of the last-named.

Glengubbie and Rossetie have penalties in the Durham Plate. Rango and Pickle the Spy are well, but I like better the chance of

PHILOMENE

At Catterick Bridge my fancies are:—2.45—Endowment gelding; 3.15—Aspiration; 3.45—Avonford; 4.45—Dech-an-Doris; 5.15—High Force.

GALTEE MORE.

POINT-TO-POINT.

WESTMEATH HUNT MEETING.

ENTRIES FOR BARBOUR CUP.

TUESDAY at Ardivshan, Mullingar, the Barbour Cup will, as usual, be the strong attraction at the Westmeath Hunt Point-to-Point. Eleven horses are represented in the entry, and the chances of the dozen horses left in are exceptionally interesting race. The first event is timed for 1.30, and the entries for the Cup are:—

2.45—**THE BARBOUR CHALLENGE CUP,** value £100 (presented by Mr. Frank Barbour), with £100 added. Winner, £70; second, £20; third, £10. About 4 miles.

Mr. T. Gaffney (Inverview's Golden Twinkle, 6 years (Meath Hunt).

Mr. J. H. Collins's Mount Radiant, aged (Ward Union).

Miss P. Irvine's Sheilts, aged (Co. Limerick).

Miss P. Cleary's Tally Ho, 6 years (Thuries and Kilshane).

Mr. R. Mahony's Mystery II., aged (Kildare).

Mr. D. Butler's Ace High, 5 years (Bray Harriers).

Sir T. Ainsworth's Cyclone Billy, aged (Tipperary).

Mrs. M. D'Arcy's Wee Willie III., aged (Galway Blazers).

Mr. A. Wallis's Poor Chance, 6 years (Co. Down).

Mr. J. P. Cosgrave's Knight of the Ruth, 7 years (Kildare).

Mrs. H. Largan's Long Odds III., aged (Westmeath).

Lady Nugent's Peter Puff, 5 years (Westmeath).

QUEEN'S COUNTY HUNT.

Owing to the inclemency of the weather only a small company attended the Queen's County Point-to-Point at Ballagh, Durrow, yesterday. The going was rather heavy; otherwise a good day's sport was enjoyed.

HUNT RACE—15st. 3m.

Mr. H. M. Read's (M.F.H.) c. g. DONEGAL, aged 1

Only one finished.

Also ran:—Captain Prior-Wandesforde's bay gelding Mr. Richard Wallace's Grasshopper; Lady K. Pilkington's Prudence; and Mr. J. A. Murphy's Moyne.

Won by a length; two lengths.

FARMERS' RACE—15st. 3m.

Mr. J. W. Pratt's br. m. ASTHORE, 6 yrs. 1

Mr. A. C. Empsy's PATHFINDER, 6 yrs. 2

Mr. H. Lalor's GIRL GUIDE, 6 yrs. 3

Also ran:—Mr. F. E. Joyce's Wild Strawberry; Mr. J. A. Murphy's Moyne.

Won by two lengths; one length.

QUEEN'S CO. HUNT CUP (Open)—12st. 3½ m.

Mr. W. P. Hanley's b. m. RED NELL, 6 yrs. 1

Mr. Mc. More O'Ferrall's b. g. RAINSTORM, aged 2

Mr. T. Hutchinson's WATERGLASS 3

Also ran:—Lady Helen McCalmont's Wallstough; Captain F. A. Cosby's Erin.

Won by a short head; two lengths.

COSS' RACE—11st. 3½ m.

Mrs. Fitzgerald's GOLD DUST, 6 yrs. 1

Miss Marsden's VALENCIA, aged 2

Mr. J. D. Maher's CLEMENTINE, aged 3

Also ran:—Mr. D. Smith's Swan.

Won by two lengths; one length.

LIGHT-WEIGHT RACE—12st. 3½ m.

Captain E. A. S. Cosby's ch. m. ERIN 1

Mr. W. Meagher's BALLYCARROLL, 6 yrs. 2

Mr. P. Minch's (M.F.H.) LUCKY JIM, aged 3

Also ran:—Mr. D. Smith's Swan.

IMPORTANT ANNOUNCEMENT.

For the convenience of his many clients MR. LEAHY has transferred his CASH OFFICE to the

FRONT ROOM—GROUND FLOOR.

S.P. or Tote Prices all Races.

D. O'M. LEAHY

CONYNGHAM CLUB

8 SOUTH ANNE STREET, DUBLIN.

MID-ANTRIM HUNT.

The Mid-Antrim Hunt Point-to-Point was held at Gulgoom, near Ballymena, yesterday. There were six races, and good sport was provided.

SILVER SALVER (confined to members of the Mid-Antrim Hunt)—Mr. John Hamber's Irish Willow, 1; Mr. R. S. Haughton's Prayer Book, 2; Mr. G. B. Caruth's Aran-a-Pogue, 3.

GALGORM CUP—Mr. A. Clark's Ten to Four, 1; Mr. J. Boyce's Sprinter, 2; Mr. S. Smylie's Cheerful Marcus, 3.

SILVER CUP—Mr. J. Bamber's Queen of Scots, 1; Mr. B. Pullen's Isaac Lace, 2; Mr. L. J. Woodside's Martinsmark, 3.

SILVER SALVER (for previous non-prize winners)—Mr. G. A. Clark's Sarah, 1; Mr. W. Thompson's Fantare, 2; Sir Basil MacFarland's Top Slick, 3.

SILVER CUP (for novice horses)—Sir Basil MacFarland's Willy Wagtail, 1; Mr. J. Miller's Clow's Hill Lister, 2; Mr. J. H. Torrens's Cohweb, 3.

FARMERS' RACE—Mr. J. Black's Scotch Mist, 1; Mr. J. McKay's Brandrishi, 2; Mr. H. Kenny's Tom Thumb, 3.

HORSE-JUMPING AT PORTADOWN.

The annual Easter horse-racing trotting and jumping competitions were held in the Portadown Show Grounds.

JUMPING COMPETITION, for best hunting style (open)—Mr. J. Ewing Johnston's Blue Prince, 1; Ewing Johnston's Red Cross Knight, 2; Mr. J. Ewing Johnston's Red Cross II., 3.

OPEN TROTTING HANDICAP, for horses and ponies, one mile—Final—Mr. E. Sharkey's Grape Fruit (120), 1; Mr. J. Carson's Abe Direct (owes 20), 2; Mr. J. McFarson's Sandy Ray (75), 3.

FLAT RACE for ponies, 14-3 and under, about one mile—Mr. J. McGee's Peggie, 1; Mr. John Anderson's Mex, 2.

JUMPING COMPETITION, for best hunting style (open)—Mr. John Wardwick's Bit o' Glory, 1; Mr. J. Ewing Johnston's Red Cross II., 2; Mr. J. Ewing Johnston's Blue Prince, 3.

OPEN TROTTING HANDICAP, for horses and ponies, one mile—Final—Mr. E. Sharkey's Grape Fruit (120), 1; Mr. J. Carson's Abe Direct (owes 20), 2; Mr. J. McFarson's Sandy Ray (75), 3.

FLAT RACE, about 1½ miles—Mr. Charles Anderson's Mex, 1; Mr. D. Mitchell's Drumcree, 2; Mr. John Hamill's Gay Fyne, 3.

JUMPING COMPETITION, for horses and ponies (hunters)—Mr. D. Collen's Duhallow Prince, 1; Mr. R. Collen's Mona, 2; Mr. T. J. Woods's Thunderbolt, 3.

FLAT RACE, about 1½ miles—Mr. Charles McAtee's Peggie, 1; Mr. D. Mitchell's Drumcree, 2; Mr. D. Campbell's Red Biddy, 3.

THE WEXFORD HUNT POINT-TO-POINT RACES

Will be held at

OLDCOURT, ADAMSTOWN,

On MONDAY, APRIL 4th.

Six Races, including Own Light-Weight Race and Open Cobs' Race. First Race, 2 p.m.

ENTRIES CLOSE APRIL 1st, with

HON. SEC., P. J. ROCHE, Woodville, New Ross. —(Advt.)

PROUDSTOWN PARK (NAVAN) RACES,

THURSDAY MARCH 31st, 1932.

FLAT, HURDLE AND STEEPLECHASES.

First Race 2.30 p.m.

Admission charges: Members' Stand, 12/6; Ladies, 7/6.

Paddock, 7/6; Ladies, 5/-.

Popular, 1/-.

Special train leaves Broadstone Station 11.30 a.m., calling at intermediate stations.

Special buses to the Course as follows:—

L.O.C. leave Aston quay from 12 noon.

Fury's leave Burgh quay from 12.30 p.m.

G.N. Railway leave Drogheda from 12.30 p.m.

—(Advt.)

FOUQUET FANCIED.

GREEKFORD PREFERRED IN THE BURTON PLATE.

TO-DAY'S SELECTIONS.

J. JARVIS has had tantalising luck with Bouyant Bachelor, but the horse appears to have a nice chance to-day in the Prince of Wales's Handicap at Leicester, in which he has been given top weight. He has been well galloped with Haste Away, and, although the latter failed in the Queen's Prize on Monday, his performance was sufficiently good to suggest that Bouyant Bachelor will run prominently. On level terms he should beat Mangosteen, who may find the distance too far for him. Part Four's record last year was not very inspiring, but it is hoped that he will put something towards his winning balance early in the season. There will not be a fitter animal in the field, and he is nicely handicapped.

Fouquet missed a tempting engagement earlier on in the week, and his performance behind Red Wullie at Nottingham suggests that he has more than an outsider's chance here. Lanson comes from a stable in form, and he wound up last season by winning a good race. Potchim is not of much account, and he was very easily passed at Nottingham after making the early running. Scottish Fusilier can never be left out in events of this type, and What Joy has a chance; but

FOUQUET

gets the vote.

For the Oadby Plate

PARKINSON'S ROYAL

is a big tip. He may meet with the most difficulty from Entreat and Game Ranger. Duodecagon is a non-runner in the Burton Handicap, and in his absence there is nothing I like better than Greekford, who ran well at Kempton Park. Jocular has a chance, but

GREEKFORD

is the selection.

Philomene will be one of the best-backed candidates for the Durham Plate, and glowing accounts reach me from Newmarket concerning him. Glengubbie has a nice each-way chance, but my bet will be on

BIR HAAKIM,

who ran an extremely good race at Liverpool.

Tuffan, On Watch, Faithful Garry and Ghost Train are worthy of note for the Gopsall Selling, but I prefer

MULTORS,

who won the first seller of the season. Ghost Train, who was said to be fancied for the Lincolnshire Handicap, will be running more in his class and may go close.

The Melton Selling is a very open race, and the best chances appear to be held by Plover, Flaming Flag, Fay, Marco Polo and Ballet Dancer. Fay is fit, but the vote goes to

PLOVER.

Gopsall Selling—**Multorb.**
Melton Selling—**Plover.**
Prince of Wales's Handicap—**Fouquet.**
Oadby Plate—**Parkinson's Royal.**
Burton Plate—**Greekford** (nap).
Durham Handicap—**Bir Haakim.**

TO-DAY'S DOUBLE.

Greekford (Leicester) and **Parkinson's Royal** (Catterick).

2.30—**GOPSALL SELLING PLATE** of 200 sovs. 5 f.

		Age st. lb.
ON WATCH (Mr. Allen).....	C. Piggott	6 9 9
LEOPARDUS (Mr. (Sorensbun)...	Beasley	6 9 9
TUFTAN (Mr. W. Tisdall).....	H. Leach	6 9 9
TELESCOPE (Mr. Alec Bailey).....	Cottrill	6 9 9
MINSTREL (Mr. F. Johnson).....	Cottrill	4 9 7
MULTORB (Mr. H. Leader)...	H. Leader	4 9 7
APPLE ROYAL (Mr. Forwood)...	Forwood	6 9 7
TREASURE ISLAND (Mr. Forwood)		4 9 6
LUCKY CHARM (Mrs. Gilbert)...	Coldbeck	6 9 6
FAITHFUL GARRY (Mr. H. Lester)		4 9 6
WATER DEAN (Mr. Andrews)...	E. Scott	4 9 6
GHOST TRAIN (Mrs. Cornelius)...	E. Harper	4 9 6
GAZONIT (Mr. Pendarves)...	Pendarves	5 9 6
PRIORY LAD (Mr. ...	Pendarves	5 9 6
SUNNY BRIDGET (Mr. Wigan)...	Hardman	5 9 6
ARBOREAL (Mr. J. Tooth)...	Drake	4 9 6
POMME D'ARGENT (Mr. ...	Bentley	4 9 4
SAINTLY ORBS (Mr. Dulter)...	Beatty	4 9 4
BEDRAGGLED (Mr. G. Todd)...	G. Todd	4 9 4
CAPTAIN CRACK (Mr. Briscoe)	Briscoe	4 9 0
TIBETAN PRINCE (Mr. T. Wally)	Wallis	4 7 9

Form.	Probable Starters and Jockeys.	Betting. Forecast.
410	ON WATCH	Herbert 7/1
240	LEOPARDUS	Childs 8/1
020	TUFTAN	Childs 8/1
000	TELESCOPE	H. Wragg 10/1
040	MINSTREL	Scott 10/1
001	MULTORB	G. Richards 8/1
000	TREASURE ISLAND	Scott 33/1
000	LUCKY CHARM	R. Jones 100/8
000	FAITHFUL GARRY	F. Fox 7/1
000	GHOST TRAIN	Gretton 10/1
003	PRIORY LAD	C. Richards 6/1
040	ANN BRIDGET	A. Wragg 5/1
100	ARBOR'S LUCK	S. Donoghue 9/2
124	SAINTLY ORBS	Weston 10/1
040	BEDRAGGLED	Graves 10/1

3.0—**MELTON SELLING PLATE** (Handicap) of 200 sovs. 5 f.

		Age st. lb.
STRONGBOW (Mr. T. Pearson)...	Pearson	5 9 7
TELESCOPE (Sir Abe Bailey)...	Cottrill	4 9 2
TOM TUFFIN (Mr. H. L. Cottrill)...	Cottrill	4 9 2
PLOVER (Mr. H. H. Thorpe)...	H. Leach	6 8 12
QUARTRAIN (Mr. W. H. Thorpe)		4 8 12
CHARGEE (Mr. H. E. Andrews)	Leach	5 8 11
MEA CARA (Mr. C. H. Palmer)...	E. Harper	5 8 9
VILLEIKA (Mr. C. Blundell)...	Hulme	4 8 9
PHILIP SIDNEY (Lady Aylesford)		4 8 9
FLAMING FLAG (Mr. Lund)...	Cundell	4 8 5
FAY (Mr. Hugh Lupus)...	E. Parker	4 8 4
GARONNE (Lord Rosebery)...	Gilbert	4 8 4
GRAND BREEZE (Lt.-Col. Gilpin)	Rickaby	4 8 2
MARQUISE (Mr. G. Todd)...	Bigby	5 8 0
SILVER EYES (Col. Crawford)...	Cranssie	4 8 0
MARCO POLO (Mr. J. Boyle)...	P. Lowe	5 7 11
BLUE ROCK (Mr. A. J. Boston)	C. Waugh	4 7 9
CORNSTACK (Mr. M. E. Fitzgerald)	W. Griggs	4 7 8
ROJO (Mrs. E. C. Nolan)...	R. J. Colling	4 7 7
BLUE BLACK (Mr. Pass)...	Hanley	3 7 7
BELGRE (Mr. S. Wootton)...	S. Wootton	3 7 7
POLOK (Mrs. L. W. S. Long)	Wal Griggs	3 7 7
LONELY HAINE (Mrs. Beddington)		3 7 6
LOTHAIR (Mr. R. Day)...	F. Hartigan	3 7 3
DU FRAXINUS (Mr. T. Rimell)	Rimell	3 7 2
TRANSVAAL (Mr. W. Hobbs)...	Rimell	3 7 2
DESTROY (Mr. W. J. Smith)...	Holdsworth	3 7 2
TRUNDLE HILL (Mr. D. Nicoll)	Richards	3 7 0
KRISTINE POWER (Mrs. Berg)...	Rimell	3 7 0
MISS JUDIE (Mr. H. Smyth)...	H. Smyth	3 7 0
BALLET DANCER (Mr. Johnson)		3 6 12
VERILY (Mr. Unwin)...	Richards	3 6 12
COACH FARE (Mr. H. B. Bletsoe)	Smallwood	5 6 12
	Bletsoe	3 6 12

Form.	Probable Starters and Jockeys.	Betting. Forecast.
014	CHARGEE	A. Wragg 10/1
023	MEA CARA	Lowrey 8/1
440	VILLEIKA	Weston 10/1
000	PHILIP SIDNEY	Black 10/1
400	FLAMING FLAG	Lane 100/8
300	GRAND BREEZE	H. Wragg 8/1
000	CLEVER EYES	F. Fox 8/1
300	MARQUISE	F. Fox 8/1
000	SO FAR	J. Boyle 10/1
004	CORNSTACK	S. Palmer 100/8
005	ROJO	W. Rickaby 9/2
000	BLUE BLACK	P. Evans 10/1
000	LONELY HAINE	Gethin 100/8
400	DURAZNITA	C. Richards 8/1
200	TRUNDLE HILL	W. Elliott 100/8
000	MISS JUDIE	H. Smith 100/7
000	BALLET DANCER	A. Taylor 10/1
000	COACH FARE	F. Hunter 100/8
000	DELOREE	Sharpe 100/6
		Semirke 7/1

3.30—**THE PRINCE OF WALES' WELTER PLATE** (handicap) of 500 sovs. 14 m.

		Age st. lb.
BUOYANT BACHELOR (Mr. Gordon)	J. Jarvis	4 9 0
MANGOSTEEN (Mr. A. de Rothschild)	Watson	4 8 0
COSTER BOY (Mr. Singer)...	J. Lawson	4 8 5
GALLIC (Mr. A. W. Gordon)		4 8 3
LANSON (Mr. D. Goold)...	Frank Butters	4 8 2
FOUQUET (Mr. S. Wootton)...	J. Colling	4 7 8
QUARTER SESSIONS (Mrs. Field)	Boyd-Rochfort	4 7 8
SCOTTISH FUSILIER (Mr. Sharpe)		4 7 6
PART FOUR (Mr. Vyner)...	H. Leach	4 7 5
WHAT JOY (Sir K. Fraser)...	Clement	5 7 3
PRINCETOWN (Major Barriwell)	Fraser	4 7 3
STONETOI (Mr. Hugh Fowler)...	C. Leader	4 7 2
CRAIG PARK (Ld. Hatherton)...	Joyner	5 7 0
POTCHIM (Mr. B. Davis)...	W. Jarvis	5 7 0
ABCdeMARIE (Mr. J. Belcher)...	B. Davis	4 7 0
TAIS-TOI (Baron de Teyll)...	F. Hartigan	6 7 0

Form.	Probable Starters and Jockeys.	Betting. Forecast.
643	BUOYANT BACHELOR	Jellies 6/1
330	MANGOSTEEN	Perryman 100/8
330	COSTER BOY	Dick 9/1
210	GALLIC	Beary 7/1
341	LANSON	S. Donoghue 10/1
502	FOUQUET	Gethin 9/2
040	QUARTER SESSIONS	Weston 100/7
341	SCOTTISH FUSILIER	Dines 8/1
300	PART FOUR	Robertson 10/1
101	WHAT JOY	F. Rickaby 10/1
000	PRINCETOWN	Dowdall 100/1
005	TAIS TOI	W. Rickaby 8/1
000	CRAIG PARK	A. Birrell 100/7
500	STONETOI	C. Hall 100/7
030	ARCHIMAGE	E. Smith 100/8
054	POTCHIM	Sharpe 6/1

4.0—**OADBY PLATE** of 200 sovs. Two-year-olds. 5 f.

		st. lb.
FROSTERLEY (Capt. V. F. Gilpin)	Gilpin	9 2
GAME RANGER (Maj. J. S. Courtauld)	Jarvis	8 12
IMPERCEPTIBLE (Lt.-Col. R. Crawford)		8 12
BONZE C. (Mr. Davies)...	M. Hartigan	8 12
FIXING (Mr. B. Davis)...	Cromwell	8 12
DORNEY C. (Mr. B. Davis)...	B. Davis	8 12
ORE (Mr. D. Prendergast)...	Ryan	8 12
SAILOR'S JOY (Lord Glanely)...	Cottrill	8 12
THE PRINCE (Mr. H. A. Harvey)	Mosse	8 12
KNIGHT OF THE SHIRE (Mr. H. R. King)	Wal Griggs	8 12
ROSEBERRI (Sir L. Philips)...	H. Leach	8 12
FLODDEN (Mr. A. de Rothschild)	J. Jarvis	8 12
INSOMNIA (Sir V. Sassoon)...	C. Watson	8 12
MAN IN THE MOON (Lord Harewood)	C. Waugh	8 12
WIRY (His Majesty)...	W. Jarvis	8 12
SANFER (Mr. J. Beary)...	J. Beary	8 9
SONGPHAIA (Mr. J. Beary)...	Beary	8 9
LANDON (Mr. D. Goold)...	Beary	8 9
ATE AYE (Mr. J. E. Cotsell)...	J. Colling	8 9
ENTREAT (Mr. L. Cottrill)...	Gilbert	8 9
SHADY JANE (Mr. H. L. Cottrill)	Cottrill	8 9
TROLONET (Mr. F. Coundry)...	Rimell	8 9
AFFINITY (Mr. F. Cundell)...	A. Cundell	8 9
MUSICIAN (Mrs. R. Davis)...	B. Davis	8 9
MINDEN GIRL (Sir P. Bibby)...	Hobbs	8 9
TIME FLIES (Lady M. FitzGerald)	Templeman	8 9
ROSE DE VIE (Sir K. Fraser)...	G. Sadler	8 9
KYLES OF BUTE (Mrs. E. Cornwall)	Fraser	8 9
CARPET SLIPPER (Mr. E. Hammersmith)	Cottrill	8 9
SEA EGG V. (Mr. J. L. Jarvis)...	Fk. Butters	8 9
CANNA F. (Mr. J. Jarvis)...	G. Barling	8 9
FORTLEIGH F. (Mr. J. B. Joel)...	Owner	8 9
BOMBSHELL (Mr. J. B. Joel)...	Owner	8 9
BLANDISH (H.H. Aga Khan)...	W. Jarvis	8 9
SWEET JOY (Mr. R. Meadinger)...	Beary	8 9
PINEWOOD (Mr. H. T. Mills)...	E. Dunning	8 9
TITTLE TATTLE G. (Maj. H. Musker)		8 9
MAUNDY THURSDAY F. (Mr.	H. Leader	8 9
LADY HURRY F. (Miss D. Pegge)	Briscoe	8 9
PARKINSON'S ROYAL (Mr.	Gilpin	8 9
CHAMOMYLE (Mr. J. de Rothschild)	Gilpin	8 9
SEA I. RICHIN (Mr. H. Snell)...	Pickering	8 9
PORTHO (Sir R. A. Sterrell)...	Pickering	8 9
POMME ROYALE F. (Capt. A. Wills)	Pope	8 9
MAGIC GLOVE (Mr. S. Wootton)	Fred Butters	8 9
CHERRY RED G. (Mr. H. T. L. Young)	S. Wootton	8 9
	H. Young	8 9

Form.	Probable Starters and Jockeys.	Betting. Forecast.
0	GAME RANGER	Orme 10/1
	FIXING COLT	H. Balding 8/1
	SAILOR'S JOY	J. Evans 100/8
	KNIGHT OF THE SHIRE	W. Rickaby 100/8
	MAN IN THE MOON	A. Wragg 10/1
	WIRY	Stephenson 10/1
3	ENTREAT	Childs 100/8
	THROLONET	Sirett 11/4
2	ROSE DE VIE	L. Tarry 10/1
	CARPET SLIPPER	Carslake 10/1
	BOMBSHELL	F. Fox 8/1
	MAUNDY THURSDAY	G. Richards 7/1
3	FAY (Mr. J. Leach)	A. Birrell 6/1
0	POMME ROYALE	Weston 100/8

4.30—**BURTON HANDICAP** (Plate) of 200 sovs. Three-year-olds. 7 f.

		st. lb.
DUODECAGON (Mr. D. Goold)	R. J. Colling	9 2
MILTONA (Mr. A. Nicoll)...	Private	9 1
TOLERANT (Duke of Portland)...	Persse	8 11
GALA PARADE (H.H. Maharaj of Rajpipla)		8 11
BRUSH PAST (Mr. F. Johnson)...	W. Marsh	8 10
WATER-WAY (Mr. J. L. Jarvis)...	Richards	8 9
MIDGET SURPRISE (Mr. J. Jarvis)	Jarvis	8 9
JOCULAR (Mr. C. D. Jackson)...	Bruton	8 9
LAYONIA (Mr. J. Leach)...	Beadle	8 8
DUNCAN STEWART (Capt. Wills)	F. Winter	8 8
MERELY A MINOR (Mr. H. Frank)	Fred Butters	8 0
MELDRUM (Mr. W. Murray)...	Macnee	7 13
SILVANI (Mr. R. W. Collins)...	Cottrill	7 12
LEMON HART (Mr. Newman)...	Calling	7 12
SILVER RAT (Mr. F. Poulton)...	T. Cowan	7 11
AMBLA (Mr. J. Ramsden)...	Candell	7 11
GREEKFORD (Mr. F. Wertheimer)	Pickering	7 8
	F. Hartigan	7 0

Form.	Probable Starters and Jockeys.	Betting. Forecast.
100	MILTONA	S. Donoghue 5/1
020	TOLERANT	Tider 10/1
000	BRUSH PAST	Gethin 8/1
003	WATER WAY	G. Richards 10/1
040	MIGHTY SURPRISE	Jellies 7/2
000	JOCULAR	Herbert 100/8
000	LAYONIA	Lane 10/1
000	DUNCAN STEWART	Dines 6/1
400	MERELY A MINOR	Weston 100/8
400	MELDRUM	C. Richards 10/1
000	SILVANI	R. Jones 10/1
000	LEMON HART	E. Reed 10/1
000	SILVER RAT	F. Fox 10/1
000	AMBLA	E. Smith 100/8
305	GREEKFORD	Smirke 100/8
		W. Rickaby 9/2

4.55—**DURHAM PLATE** of 200 sovs. Three-year-olds. 1 m. st. lb.

ROSEATE (Mr. J. J. Boston)...	C. Waugh	9 9
TOLVANDEN (Mr. W. Bassett)	Persse	9 9
GLENGURBLE (Mr. W. H. Thorpe)		9 9
PICKLE THE SPY (Ld. Hatherwood)	Leach	9 7
BLOTTER (Mr. P. Johnson)...	W. Jarvis	9 0
RADWAY (Mr. T. Lant)...	C. Rickards	9 0
PRINCE KWOW (Mrs. Long)...	Fk. Butters	9 0
ALMAGEST (Mr. A. de Rothschild)	Beasley	9 0
RIKKI-TIKKI (Mr. A. F. Watson)	Watson	9 0
CUTTY WREN (Mai. Colmore)...	Lawson	9 0
TIME CALL (Mr. H. L. Cottrill)	Colmore	8 11
CONVEYANCE (Mr. D. Prosser)	Cottrill	8 11
RELAXATION (Mr. F. Emonds)	Dutton	8 11
PHILOMENE (Mr. F. Emonds)	Dutton	8 11
TANGO (Ld. Glanely)...	J. Jarvis	8 11
HAPPY HILL (Mr. E. J. Marshall)	Morris	8 11
RIB HAAKIM (D. of Portland)...	Bruton	8 11
RAINOW (D. of Westminster)	Persse	8 11

Form.	Probable Starters and Jockeys.	Betting. Forecast.
641	ROSEATE	Turtle 5/1
051	GLENGURBLE	Childs 10/1
000	PICKLE THE SPY	Childs 10/1
000	BLOTTER	Richards 10/1
000	RADWAY	Perryman 8/1
000	RIKKI-TIKKI	Beasley 8/1
2	TIME CALL	C. Richards 10/1
000	CONVEYANCE	R.

GREYHOUND RACING.

THE QUINNA SCORES AGAIN.

WHAT LADDIE EXTENDED AT HAROLD'S CROSS.

The Quinna, a winner at Shelbourne Park on Monday night, put up another fine performance last night at Harold's Cross Park, when he won the Connaught Plate after a capital race with the Pride d'Angio. The latter, however, when he tried to come through entering the straight, was baulked, and failed by a length and a half. The Leinster Plate provided a splendid set-to between What Laddie and Jack Knows, the former just staying on to win. Marlinstown Lass placed another victory to her credit by winning the Munster Plate, but was fully extended to shake off Anchnahoy Lass, who went a strong bet in the straight. Casey Catch won the Metropolitan Hurdle, the other three competitors falling.

ULSTER PLATE—Miss J. O'Connell's bd. w. d. DEAD ON DECK (3) (Beaded Dick—O Cutlet), 5 to 1, 1; Mr. J. McCarthy's BOLD EAGLE (1), 6 to 1, 2; Miss V. Gilmore's NICE PRINCESS (2), 3 to 1, 3. Also ran—Gendarme (6), 5 to 1; (4), 6 to 4, 3. Also ran—Gilbey's Boy (5), 4 to 1; McHugh Herself (2), Dublin Road (5), 4 to 1; McHugh Herself (2), 6 to 1. A distance; one length. 31.28 secs.

METROPOLITAN HURDLE—Mr. J. Lawlor's bf. d. CONEY CATCH (3) (Beaded Dick—Floating Queen), 5 to 4, 1; Mr. P. Finigan's BEGGAR'S CAMP (2), 3 to 1, 2; Mr. M. Hartt's COULSON LAD (1), 3 to 1, 3. Also ran—Golden Gale (4), 4 to 1. A distance; same. 33.80 secs.

LEINSTER PLATE (585 yards)—Mr. J. Wall's bf. d. WHAT LADDIE (3) (Spalding, Bishop—What's What), 5 to 4 on, 1; Mr. E. O'Sullivan's JACK KNOWS (2), evens, 2; Mr. J. Costigan's GOLDEN PRINCE (1), 10 to 1, 3. A neck; two lengths. 34.38 secs.

MUNSTER PLATE—Mr. L. Leech's bd. b. MARLINSTOWN LASS (5) (Golding Hand—Burning Taxi), 2 to 1, 1; Mr. Moughty's ANCHNAHOY LASS (2), 6 to 1, 2; Miss T. Tierney's CHURCH STREET FLIER (1), 5 to 1, 3. Also ran—Musty's Pride (3), 2 to 1; Balkeen (4), 7 to 1; Pleasant Scot (6), 10 to 1. One length; same. 31.37 secs.

MIDLAND HURDLE—Mr. P. Kelly's w. d. SCRIBBLER'S JOB (4) (Soft John—Crimson Duchess), 6 to 2, 1; Miss A. Malone's CLONDOOGAN GIRL (1), 6 to 4, 2; Mrs. E. Lawless's GREY HILL (3), 5 to 2, 3. Also ran—Gibsey Boy (2), 5 to 1 (5), 3 to 1. A distance. 33.82 secs.
Six lengths; a distance.

CONNAUGHT PLATE—Mr. M. O'Connor's b. r. d. THE QUINNA (2) (Eagle's Beak—Evil Star), 5 to 2, 1; Mr. J. J. Malen's PONTE D'ANGLO (1), 5 to 4, 2; Mrs. P. Hehir's HOMERIC (4), 8 to 1, 3. Also ran—Glen Robin (3), 10 to 1; Waltzing Jenny (6), 5 to 1; Looking Blue (5), 5 to 1. One and a half lengths; same. 31.19 secs.

LIFFEY PLATE—Mrs. Kennedy's bk. b. KEEP ROSING (4) (Mashed Marrow—Blundering Mint), evens, 1; Mr. P. Brady's NO COMPLAINT (2), 8 to 1, 2; Mr. M. J. Gibney's RHYNE (5), 5 to 1, 3. Also ran—Clonmahon Dash (1), 8 to 1; Sledge (6), 10 to 1; Prison Bar (3), 6 to 4. Three lengths; one length. $1.95 secs.

SHELBOURNE PARK—TO-NIGHT.

8.15—**CLONMEL STAKE**, 525 yards—Gip's First, Fern of the Foam, Ballyienin, Ocean Gold, Fairy Earl, Ho Hang Ho, Cloister Clinker, Cantilever.

8.35—**SHELBOURNE HURDLE**, 550 yards—Aberdeen, Nicholas Temple, Marble Stopper, Mr. Smart, Crutheather, Wonder Bottle.

8.50—**SHELBOURNE STAKE**, 525 yards—Curious Mickey, Prudent Ben, Doctor Gray, Pistol, Pateleobia, Main Duke, Marshall's Button, Coming Brigade.

9.10—**DUBLIN STAKE**, 525 yards—Polly Black, Glittering Pearl, Claren Bridge, Beaten Battle, Grannie's Half, Mullaboden, Shorthand, Freda's Walk.

9.30—**SANDYMOUNT SPRINT**, 355 yards—Chestnut Tree, Guideless Joe, Fear Bridge, Ruby Raymond, Might of the Hammer, Finger Post, Wexford Opinion, Prudent Candidate.

9.45—**CELTIC HURDLE**, 525 yards—Swift Waitress, Brave Beauty, Ford Bread, Pillion Girl, Cappaingh Lass, Good Grubber.

10.0—**CITY PLATE**, 525 yards—Uallibhina, Kitty Kashmir, Gip's Peggy, Honest Hand, Fairy Isle, Kitty's Half, Daphne Dear, Wealthy Girl.

CELTIC PARK—TO-NIGHT.

7.45—**CORMORANT PERPETUAL CHALLENGE CUP**, 600 yards.—Fourth heat—Manly Master, Cinder Picker, Mallyveen Headman.

8.5—**ANGLESEA STAKES**, 525 yards—Make Up, Golden Gauntlet, Iek Boy, The Panther, Bangor Castle, Solvent Surety. Sub.—Big Model.

8.25—**FUTURITY STAKES**, 625 yards—Mount Royal, Drumo, Ballybonis, New Line Boy, Woodburn, Flower of June. Sub.—Hawkmark, Tim.

8.40—**SPRING CUP**, 550 yards—Final—Pallerstown, Rokeel Hero, Glen Albany, Master Chant, Brocklamount Boy, Marquis of Dromore.

9.0—**CORMORANT PERPETUAL CHALLENGE CUP**, 600 yards—Fifth heat—Mount Millet, General News, Bungy Boy, Owl Scar.

9.20—**SHELBOURNE STAKES**, 600 yards—Wolf Call, Lamorean, Bofin, Reklaw Jim, Heasman Again, Keep Floating. Sub.—Tom Haw.

9.35.—**MARAREENE STAKES**, 525 yards—First Whip, Red Bay Queen, Lady Weedeleen, Lissue Lass, Flora. Subs.—Bella Colleen, Nanny Goat.

CORK—TO-NIGHT.

8.15—**FERMOY STAKES** (525 yards)—Galloping Queen, Glor Dale, Housekeeper, Nancy's Best, Naurabo, River Beauty. Subs.—Castle Blunder, Lady Go Right.

8.30—**COVE HURDLE** (550 yards)—Ecca, Gryll, Star, Scotty Fox. Subs.—Ballysheehan Gurnacurrig Stick, Queen, Kildarra's Beauty.

8.45—**SOUTHERN STAKES** (550 yards)—Melksham Ogham, Cross Purposes, Baritone, Jumping Monarch, Fighting Factor, Zorida. Subs.—My Lee, Rackaray Cross.

9.0—**BALLINCOLLIG STAKES** (630 yards)—Our Striping, Quick Warrior, Stupid Coming Middy, Manifold, Lycopod. Subs.—Maid of Silverdale, Sergeant Sam.

9.15—**MALLOW HURDLE** (525 yards)—West Light, Over Certain, Ratharoon Boy, The Clipper. Subs.—Seaman, Odd Not.

9.30—**BLARNEY STAKES** (525 yards)—Colum O, Rhone Castle, Courtbrack Call, Over Chubby, Star Blunder, Ringwood. Subs.—Firmount Bridge, Bean Wire.

DUNMORE PARK.

First Race—Faux Pas, 58/. Second Race—Teachable, 7/8. Third Race—Bofin, 8/6. Fourth Race—Mintgrove, 3/9. Fifth Race—Successful Son, 4/9. Sixth Race—Poverty, 6/8. Seventh Race—Glen Albany, 19/9. The double won by Bofin and Successful Son; paid £1 17/2.

WOMEN'S HOCKEY.

WELSH TOURING TEAM WELL BEATEN.

LEINSTER	6
WELSH TOURING TEAM	0

At Claremont road yesterday afternoon the Leinster XI. scored an easy win by 6 goals to nil over the Welsh Women's Touring Team. The visitors played well in the opening half, and Leinster turned over with a single goal lead. It was after the interval that the superiority of the Leinster side asserted itself, and they scored a further five goals before the finish.

The opening play was very evenly contested, and it was midway through the first half before Miss McKay brought the ball down for Miss French to open the score. On resuming Leinster scored immediately on the offensive, and Miss Wheeler added the second goal off a rebound from Miss McKay's shot. From the bully the forwards returned, and Miss McKay netted with a fast drive. The next score was the result of a clever combined move, Miss Foster getting possession on the left wing, and beating the goalkeeper with a high shot. Keeping up the attack, Leinster were awarded a corner, off which Miss McKay added the fifth goal. Almost immediately the same player brought the total to six after a combined movement by the forwards.

For Leinster the most prominent players were Mrs. O'Reilly (back), Misses Huet (half), Moore, French and McKay (forwards). The Welsh XI., despite the fact that they were playing three of this year's national team, were no match for their opponents.

PEMBROKE WANDERERS' TOUR.

Pembroke Wanderers returned to Dublin yesterday morning after a highly successful tour in London, in the course of which they scored 26 goals against 5. On Friday they defeated Hounslow 6-0, and recorded a 6-1 victory over Marble Hill (Richmond) on Saturday. Sunbury, which included one international player, went down by 7-2, and Catford were beaten by a similar score. The grounds were like billiard tables, and in consequence the entire Wanderers' team showed form far in advance of anything they have done in Dublin. The principal scorers were Misses Barry and Starkie, while most prominent in all matches were Misses U. Whiteside, Phelan and Barry.

TO-DAY'S FIXTURE.

Maids of the Mountain v. Dublin University (play-off of tie in Senior League "B"), Londonbridge road, 5.15.

CRICKET.

PEEBLES' FINE BOWLING IN EGYPT.

ALEXANDRIA, Tuesday.

L. A. R. Peebles, the Middlesex bowler, took seven wickets for 54 for Mr. H. M. Martineau's XI. against Alexandria in their two-day match which was begun here to-day. The tourists batted first, and made 207. A. Hilder being top scorer with 90. Alexandria were then dismissed for 139, of which Sturgess made 62. Martineau's team, who thus led by 68 on the first innings, had scored 16 for one in their second innings at the close of play.

OFFICIAL SCRATCHINGS.

Great Metropolitan Stakes, Epsom, and Eclipse Stakes, Sandown Park—Praetor, at 9 a.m. yesterday.

Victoria Cup, Hurst Park—Santillo, at 9 a.m. yesterday.

Swaffham Plate, Newmarket—Sir Andrew.

Ashley Stakes and May Stakes, Newmarket—Open Odds.

Spring Maiden Plate, Newbury—Defargo.

Rochester Chase, Uttoxeter—Royal Daylight.

Alexandra Handicap, Alexandra Park—Genius.

Victoria Spring Handicap, Lingfield—Sir Saladale.

Goshall Selling Plate, Leicester—Water Dean.

Melton Selling Plate, Leicester—Baronne.

Worksop Plate, Leicester—Rosenkavalier.

Shakespeare Chase, Stratford-on-Avon—Rodmell.

All engagements in Lady Derby's name—Bulldog.

BADMINTON.

THE SENIOR CUP FINAL.

SANDFORD'S GREAT RECORD : A REVIEW OF THE SEASON.

BY OUR SPECIAL CORRESPONDENT.

ANOTHER Irish season is almost at an end, and next Saturday's play at Elm Park will leave little to be done. The finals of the Irish Senior and Junior Cups will then be played, and probably the final of the Midland Junior Cup, but no official announcement has been made with regard to the latter. On the following Saturday, at Woodbrook, some League finals will be played, and nothing much will remain except a few matches in which Dundalk clubs are concerned.

The final of the Irish Senior Cup will be between the Derry Club, Foyleview, and Sandford, the latter having qualified to represent Leinster once more by beating Pembroke by six matches to two last week. Sandford have held this trophy since the competition was founded. The opposition provided by Foyleview is likely to be still strong, and Sandford will be without W. Hamilton, who is still in England. Thus their long record of success is in some danger, but they have such a powerful reserve that they may be expected not only to make a hard fight but, perhaps, to win. One would be sorry to see such a record going, but it is bound to happen sometime, and a run of thirty years is good enough.

From the point of view of the game generally it would be better to see the Cup go round, as success continuing so long unchecked is apt to dishearten opposition. One would like to think that Sandford's danger is caused by a levelling up rather than a levelling down process. There may be something in this, as Northern badminton has undoubtedly become stronger in the last few years; but it is to be feared that they have not yet a team that could hold the full strength of Sandford in its best days. The improvement in the North is shown by the circumstance that for the last couple of seasons Ulster has won the senior interprovincial, although their victory this season was only by one event against a team that was palpably short of practice. Last season Ulster also won the junior interprovincial, but they could not repeat that triumph, and they were decisively beaten at Elm Park. It would seem that the Leinster juniors are again improving, and probably the way that was lost in a few lean years will soon be made up.

From the international point of view we have not found players to make good the loss of Mack and Devlin, but it could hardly have been expected that this would be done in the year of their retirement, as they were probably the greatest players in the world. Great things were hoped for from W. Hamilton, and he made a fine start by winning the singles championship of Wales and Scotland. In neither, however, did he come up against the best English players. He first encountered them in the semi-final round, while and went out in the semi-final round, while at an All-England tournament a similar fate befell him.

OUR PLAYERS' DIFFICULTY.

All our Irish players are handicapped by the difficulty of getting practice against a variety of first-class players, while in England it is to be had almost weekly at big tournaments. Luckily, there are signs of an all-round improvement, and among those who are rapidly coming up to the first-class standard, and thereby qualifying to give each other and all others who meet them the best practice, are the Ulstermen, J. L. Rankin and T. H. Boyle. Rankin was more or less stationary last season, but this season he started on the up-grade again, and is now about the best mixed doubles partner in Ireland, and also very excellent in other departments of the game. Boyle has made a wonderful advance in every respect. This was not unexpected, as good judges foretold a great future for him, but it is none the less gratifying, and we shall hope that he will go still further next season.

It is curious that first-class women players are hard to find in Ireland. A long way the most promising girl we have had in recent years is Miss M. Hamilton. She has already done fine service on the Irish team, She distinguished herself in the Scottish championships, and it seems likely that she will achieve the highest honours. No player of similar quality has yet been found, and it would seem that the search will probably be a long one.

Ireland, as is usual, comes second in the international tournament, having won the matches against Wales and Scotland with great ease, and been beaten heavily by England.

The semi-final of the Irish Junior Cup was played at Portadown last Saturday, when the local team, Portmore, which qualified to represent the North, beat Dawson, the Leinster representative by six matches to two. Portmore will now meet the Southern team in the final, which will be played at Elm Park next Saturday. The finalists in the Midland Junior Cup are Monkstown and Dundrum, and it is expected that they will meet also at Elm Park on Saturday.

THE TABLES.

The Midland League was most successfully run, and the Hon. League Secretary, Mr. J. W. McMullan, is to be congratulated on the efficient manner in which he managed it in his first year of office. The publication of league tables has been much appreciated by all who follow the game, and the last for the season are:—

SECTION A.

	P.	W.	L.	D.	Pts.
Dawson	10	7	1	2	16
St. Phillip's	10	6	1	3	15
Monkstown	10	5	3	2	12
Sandford II.	10	4	3	3	11
Baikey	10	4	5	1	9
Pembroke II.	10	0	8	2	2

SECTION B 1.

City of Dublin	8	8	0	0	16
Dublin Friends	8	5	2	1	11
Rathmines	8	3	5	0	6
Woodbrook	8	1	6	1	3
Seapoint	8	0	6	2	2

SECTION B 2.

Epworth	10	9	1	0	18
Dundrum	10	8	2	0	16
Sandymount	8	4	3	1	9
Charleston	10	2	6	2	6
Howth	9	1	7	1	3
St. Phillip's II.	9	0	9	0	0

SECTION C 1.

Epworth II.	12	8	1	3	19
Dalkey II.	12	8	2	2	18
Hibernian	12	7	3	2	16
Glenageary	12	6	4	2	14
St. Andrew's (City)	12	4	6	2	10
Dublin Friends II.	12	2	10	0	4
Rathmines II.	12	0	10	2	2

SECTION C 2.

St. John's	12	10	0	2	22
Caledonia	12	9	1	2	20
St. Jude's	12	6	3	3	15
George's Hall	12	5	5	2	12
Harding	12	3	7	2	8
Glenageary Fellowship	12	3	7	2	8
Sandymount II.	12	0	11	1	1

SECTION C 3.

Presbyterian A	12	10	1	1	21
Presbyterian B	12	8	1	3	19
St. Columba's	12	7	3	2	16
Lucerne	12	6	3	3	15
Clarinda	12	4	6	2	10
Dundrum II.	12	2	8	2	6
Woodbrook II.	12	1	10	1	3

SECTION D 1.

Dawson II.	12	11	0	1	23
Rathmines Parish	12	10	2	0	20
St. Andrew's, Bara	12	6	4	2	14
St. Columba's II.	12	5	6	1	11
Hibernian II.	12	2	8	2	6
Seapoint II.	12	1	10	1	3
St. Jude's II.	12	1	10	1	3

SECTION D 2.

Harold's Cross	12	11	0	1	23
City of Dublin II.	11	8	2	1	17
Central	11	4	4	3	11
Hibernian II.	10	4	4	2	10
Beaumont	12	3	7	2	8
Charleston II.	11	2	8	1	5
Dalkey III.	9	0	8	1	0

SECTION D 3.

Ormond Quay	10	7	1	2	16
Adelaide	10	6	3	1	13
Clontarf	10	6	3	1	13
Garda	10	4	5	1	9
Eaton	10	3	6	1	7
Clarinda II.	10	0	10	0	0

SECTION E 1.

Glenageary II.	12	12	0	0	24
St. George's Hall	12	7	4	1	15
St. Michael and Paul's	12	7	4	1	15
St. Andrew's (City) II.	12	5	6	1	11
Caledonia II.	12	3	8	1	7
St. Columba's III.	12	2	9	1	5
Glenageary Fellowship II.	12	2	9	1	5

SECTION E 2.

Oxford	12	12	0	0	24
York	12	10	2	0	20
Harold's Cross II.	12	7	4	1	15
Mariner's	12	6	4	2	14
Woodbrook III.	12	3	7	2	8
St. Andrew's (Bara) II.	12	3	7	2	8
Clontarf II.	12	0	12	0	0

SECTION F 1.

Rathmines Parish II.	12	9	0	3	21
City of Dublin III.	12	9	0	3	21
Elm Park	12	5	5	2	12
Pembrokian	12	5	5	2	12
Balkhill	12	3	7	2	8
Dundrum III.	12	2	8	2	6
St. Phillip's III.	12	1	11	0	2

SECTION F 2.

Christ Church	12	11	1	0	22
Inchicore	11	9	2	0	18
Bacon	12	9	3	0	18
St. Peter's	12	6	5	1	13
Harding II.	12	2	9	1	5
Charleston III.	12	2	9	1	5
George's Hall III.	10	0	10	0	0

Section A won by Dawson. Section B, City of Dublin play Epworth in the final. Section C, St. John's play Presbyterian A in the semi-final, and Epworth II. play the winners in the final. Section D, Dawson II., having beaten Ormond Quay in the semi-final, play Harold's Cross in the final. Section E, Glenageary beat Oxford in the final. Section F, Christ Church play Rathmines Parish II. in the final. The finals of Sections C, D and F will be played at Woodbrook on Saturday, April 9th, beginning at 7 p.m.

FROM THE HUNTING FIELDS.

MEATH HOUNDS.

AN UNUSUAL INCIDENT.

SCENTING conditions were bad on Saturday when hounds met at Rahinstown, and they began by drawing the gorse, the plantation, and the Garden Wood blank. They found in the Bog Wood, but after about an hour's local hunting the fox was left. A Moneymore fox went away on the Newhaggard side, pointing for Laracor, and was lost at Somerstown. They found a brace on Galtrim Hills, and the selected one ran along the hill, but was headed back, and after some time broke again, only to be put to ground after running a few fields.

Meeting at Corbalton yesterday hounds found in Corbalton, and killed him almost at once. Then came a good hunt from Corballis, the pack running through Macetown to the Hurley River, which claimed several victims, and only about half a dozen followers succeeded in getting over, the remainder being left. Hounds ran very fast into and through Rathfeigh Covert, thence through Dureagh to Piercetown Covert. Here a very unusual incident occurred. As hounds were near the covert the Louth Hounds were drawing it, and both packs went away together, and lost their fox near Gormley's quarries. Slator's Gorse held a vixen, which was left, and an hour's woodland hunting in Somerville demesne finished the day.

WARD UNION HOUNDS.

ASHBOURNE was the scene of the final week-end meet of the season, and a big field turned out. By a lucky coincidence one of the remaining outlying deer was also in the vicinity, and was taken after a very enjoyable hunt. The find was made in Mr. J. Bates's farm at Kellegeland, and hounds went away over the formidable Anger's Rampart to Milltown, and on by Donaghmore and Bullstown to Greenogue Scent was poor, but the pack routed him out and finally forced him away by Kilcoskan and Surgalstown, across the Ward river into New Park. The hunt continued on by Kilreask and Killeek, and finished with a safe capture at Chapelmidway. The time was one hour and ten minutes, and the point made six miles.

LOUTH HOUNDS.

From the meet at Mellifont, Hurtle, the first draw, was blank. A fox found in Mellifont was hunted round the place, and then over the road into Hurtle, where he was unaccounted for. Found next in Grangeeath, and hounds ran very fast for fifteen minutes nearly to Carrickmageough, where they marked in a rabbit hole. Being bolted, the fox ran back much the same line to Grangeeth, where hounds were stopped.

Louth Hall was the tryst on Saturday last. There was a quick find in the Icehouse wood, and hounds, getting away on the top of their fox, ran very hard over Springhill and through Rathnestin to the Mills of Louth. Swinging left-handed here they ran by Knock Abbey and Nicholastown to Aclint. Crossing the river here, they went on by Corkeeran, pointing for Lough Fea, then turning short back ran nearly to Annakeen, where they checked, and nothing more could be made of it. This was a good hunt of one hour five minutes and a five-mile point. A fox found in Arlonay bog was being hunted fast by Mullacrew on to Bannon's Cross, where he was lost, which finished a good day.

HUNTING APPOINTMENTS.

THE WARD UNION.

Date—March.	Meet.	Hour.
To-day	Kilcarne	12. 0

THE KILDARE.

Thursday, 31st	Ballyhook Cross-roads	11. 0

THE MEATH.

To-day	Beauparc	12.30
Date—April.	Meet.	Hour.
Friday, 1st	Dunsaughlin	11.30
Saturday, 2nd	Mountainstown	11.30

CARLOW HOUNDS.—Change of Meet—Milford House, Friday, April 1, instead of Saturday, April 2.

ISLAND HOUNDS.—Owing to the early sowing of crops these hounds will finish their season on 1st April.

HUNTING.—Reports from the various Packs, Lists of Appointments and Point-to-Point Fixtures appear in "THE IRISH FIELD." Published every Saturday. Price 2d.—(Advt.)

BOXING.

GUARD HENNELLY BEATS ULSTER CHAMPION.

A boxing tournament was held in the Loftus Hall, Ballymote, on Monday night. The chief item on a long programme was the six-round contest between Guard Hennelly, Ballymote (the Connaught and middle-weight champion) and Rifleman McKim, Belfast (middle-weight champion of Ulster, and middle-weight Army champion, 1931). The bout went the full distance, and was very lively all through. Hennelly was the aggressor all the times and won on points.

Other boxed well and took a lot of punishment. Paper-Weight—Boy Flannery (Sligo) beat Boy McDonagh (Ballymote).

Fly-Weight—F. McHale (Ballina) beat P. Rea (Ballymote); W. McKenna (Sligo) beat P. J. McNulty (Ballina); L. Boshwell (Ballina) beat B. Meehan (Ballymote).

Bantam—P. Gallagher (Ballymote) beat M. Connolly (Tobercurry).

Feather-Weight—C. Meldram (Sligo) beat E. O'Grady (Ballymote).

Light-Weight—L. J. O'Brien (Ballina) beat A. Kelly (Ballymote); J. Meehan (Ballymote) beat M. Cosgrey (Sligo).

Middle-Weight—A. Comney (Sligo) beat G. Woodland (Ballymote); E. Doherty (Ballina) beat J. Burns (Sligo); M. Scanlon (Sligo) beat B. J. Brennan (Ballymote).

Cruiser-Weight—R. Hutchinson (Ballymote) beat J. McCarrick (Sligo).

Middle-Weight—Guard Hennelly (Ballymote) beat Rifleman McKim (Belfast) on points.

TAILTEANN-OLYMPIC TRIALS.

Arrangements for the Tailteann and Olympic Games boxing trials, which commence at the Queen's Theatre on Friday next, were completed at last night's meeting of the Central Council of the I.A.B.A., General W. R. E. Murphy presiding.

Corporal W. O'Shea's hand has not yielded sufficiently to treatment to allow of him competing, and his place in the welter division will be taken by W. Wright (Phoenix). Other changes in the trials are—Rifleman Tennyson (R.U.R.) for West in the welters, and Private O'Donnell for Fraher in the light-weights. G. Brady (St. Andrew's) will compete in the light-weight class instead of the feathers.

It was announced that 107 entries had been received for the juvenile championships to be held on April 7.

CLONMEL TOURNAMENT.

The following are the results of the Clonmel Club's second tournament:—

Juvenile Contests—J. Redmond beat E. Smith on points; J. Smith beat K. Tuohy on points.

Juvenile Light-weight—J. Callaghan beat P. Long on points; Boy O'Brien (A.S.A.) beat P. Fitzgerald on points.

Junior Bantam-weight—D. Flannery beat D. Doolin on points.

Exhibition Bouts—Garda W. J. Murphy (Clonmel B.C.) beat Garda J. Corry (Kilkenny B.C.); J. Woods beat P. Condon on points; Pte. Campbell (A.A.A.) beat M. McGrath (Clonmel B.C.) on points.

GOLF.

EWING WINS WEST OF IRELAND TITLE.

The West of Ireland Championship at Rosses Point, Co. Sligo, was won yesterday by C. Ewing (Sligo), who beat G. O'Connor in the final by 10 and 8. Ewing was 4 up at the end of the first 18 holes.

THE OPEN MEETING AT KILLARNEY.

The results of the open competitions at Killarney during the Easter holidays were:—

Men's Stroke, Class I., for Ringrai Cup (Monday)—J. Boyd (Kenmare) (14), 73; J. O'Flaherty (Killarney) (6) 74; W. M. O'Sullivan (do.) (Killarney) (28) 75; E. J. Fitzgerald (Dingle) (17), 76.

Visitors' Cup (Monday)—P. J. Doyle (Bray) (12), 75; T. A. Brindley (Hermitage) (8), 76.

Ladies' Stroke Competition for Kenmore Cup (Saturday)—Mrs. J. C. Doyle (Douglas) (15), 74; Mrs. T. O'Shea (Killarney) (19), 77.

Men's Stroke Competition for the Keogh-Barnville Cup (Friday)—J. O'Flaherty (Killarney) (8), 71; H. J. Downing (do.) (3), 72 (best gross); P. V. Dunworth (do.) (19), 72; J. Moriarty (do.) (14), 73; Dr. D. Moriarty (do.) (20), 73.

Men's Competition (O'Connell Cup) (Sunday)—T. A. Brindley (Hermitage) (rec. 6), 2 down; A. A. Cullanan (Killarney) (rec. 11), 2 down; J. Boyd (Kenmare) (rec. 11), 3 down; A. W. Williamson (do.) (rec. 18), 3 down. Play-off won by Brindley.

Men's Best Ball Fourball—Rev. F. Browne and Rev. W. Murphy, 5 up; A. Cullanan and J. O'Flaherty, 3 up.

Ladies' Stroke Competition (Sunday)—Mrs. W. O'Sullivan (Killarney) (21), 77; Mrs. J. C. Doyle (Douglas) (13), 77.

HERMITAGE G.C.

CLUB FOURSOMES—MATCH PLAY.

First round—J. Holloway and M. Kennedy beat W. Mangan and J. Gerrard; W. Hewitt and R. J. Feely beat T. A. Brindley and C. P. Casey; J. P. Byrne and J. D. Woods beat Dr. Kissane and J. Gibney; R. A. Dwyer and E. Hackett beat M. Tierney and James Humphrys; J. C. O'Reilly and M. P. Byrne w.o. J. Loftus and C. Barton w.o.; M. Hickey and P. Duggan; R. J. Walters and Cormack and R. Cormack and L. Caulfield; T. J. Cormack beat T. Cormack and L. Caulfield; T. O'Loughlin and J. L. McCrossen beat P. Lyons and P. Slavin; S. Barrett and C. McGrath beat J. Connell and P. Beattie; D. Egan and K. Duggan beat R. Byrne and J. J. McGowran; Major Doyle and Dr. Delaney beat H. G. Duggan and M. J. Byrne; F. Cooper and D. Nelligan w.o.; J. P. McCrossan and J. C. Kelly beat Capt. Mew and R. McManus.

Second Round—Holloway and Kennedy beat P. Coffey and Col. Bennett; Byrne and Woods beat Hewett and Feely; O'Reilly and M. P. Byrne w.o. Jolley and Barton beat M. A. Hickey and H. Evans; O'Loughlin and McCrossan beat R. J. Walters and J. Cormack; Egan and K. Duggan and Major Doyle and Dr. Delaney beat F. Cooper and D. Nelligan; J. P. McCrossan and J. C. Kelly beat Dr. McGrath and G. Reddy.

Third Round—Woods and Byrne beat Holloway and Kennedy; Barton and Jolley beat O'Reilly and Byrne.

Semi-final—Barton and Jolley beat Byrne and Woods; Major Doyle and Dr. P. Delaney w.o.

Final—Doyle and Delaney beat Barton and Jolley.

CLUB NOTICES AND REPORTS.

SUTTON.

Saturday next—Monthly medals (bogey).

LAYTOWN AND BETTYSTOWN.

Saturday, 26th inst.—Stroke competition—F. R. Payne (11), 73; T. Monks (14), 76. Sunday, 27th—Mixed foursomes, 9 holes, stroke—J. A. Rooney and Miss Healy, 38½; B. Murdock and Miss Estelle Murdock, 44. Stroke competition—T. Monks (14), 74; H. Casey (13), 78.

MILLTOWN.

Ladies' Branch.—Thursday, 31st March—Club foursomes (Scotch), 18 holes, bogey. Monday, 4th—April—Monthly medal, stroke. Thursday, 7th—Prize presented by MALAHIDE.

Easter competitions—Monthly cup—D. Lyne and C. Anderson tied with 2 down; E. Crowley, 3 down. Barton Cup final—P. J. Bailey and J. Whelan, 3 down; P. A. Foley and J. Ingram, 5 down. Fourball v. bogey—Ingram and C. Grimes, 7 up.

ROYAL COUNTY DOWN.

Easter meeting—At Newcastle on Saturday the best returns in the 18-hole open stroke competition were:—D. Wilson Smyth (scr.), 75; J. P. Carr (scr.), 75; T. J. Ferguson, (6), 75; W. F. Ellis (12), 75; W. A. Anderson (9), 76; W. F. Creery (17), 76; J. Barr (3), 78; W. Dwyer (17), 76; Col. S. Hankey (16), 78; J. C. Brownrigg (17), 79. In the Coronation Cup, run in conjunction with the stroke competition, for full members and junior members only, with handicap limit of 15, those tieing for first place were—D. Wilson Smyth, J. R. Carr, T. J. Ferguson, W. F. Ellis, and W. J. Crichton (13), 75.

The Easter meeting was continued at Newcastle on Monday, when 50 players took part in a foursome competition by 9 hole heats. Semi-final—Wilson (22) beat T. W. F. Ellis and D. M. Wilson (22) beat T. V. McMullan and F. G. McLean (12), 3 and 2; Lipschard and W. Lindsay (4s) beat R. M. Liddell and A. Carr (27), 2 and 1. Final—Ellis and Wilson beat Uprichard and Lindsay after a tie.

WOODBROOK.

To-day—Wednesday Cup, 18 holes, bogey.

COUNTY LOUTH GOLF (BALTRAY).

Easter Monday Competitions—Morning, 9 holes (Stableford)—Mrs. Usher (6), 17; Mrs. Finucane (5), 37; Mrs. Clarke (6), 37. Afternoon, fourballs: 37½ P. A. Ryan (5½), 37½. Captain Eagar and Dr. Quirke, 5 up; S. Lignell and James Cooney and P. Quirke, 5 up; S. Lignell and P. A. Ryan, 4 up; Dr. Fallon and Dr. Kissane, 4 up.

GREYSTONES.

Flag competition—C. Dickinson (13), near 10th; J. K. West (3), 18th hole; Captain Eagar 18th; Dr. G. P. Beckett (4), 18th green.

April 9th—Men's medal, bogey.

GORT.

Open 18 holes stroke competition—J. Creeden (20), 71; R. O'Flynn (4), 74; S. Byrne (12), 74; E. Barrett (13), 74; Dr. Chamberlain (16), 75; T. O'Kelly (10), 75; J. Mountjoy (12), 75. Fifty-six took out cards. Best gross, R. O'Flynn. E. Byrne took out Barrett tied for second. Open fourball: J. Pratt and A. Josephs, 8 up; E. Kane and R. O'Flynn, 7 up; M. Henchy and M. Buckley, 6 up; E. Byrne and Dr. Byrne, 5 up; J. Mountjoy and C. G. Mountjoy, 4 up.

THE ISLAND.

April 6th—Open competition—Ladies' singles, three strokes; first and second prizes, also prize for the best gross. Draw for opponents on the arrival of every boat between 10 a.m. and 5 p.m.

DELGANY.

Easter Monday—Fourball sweepstakes—The Rev. C. B. Armstrong (16) and C. Clarke (10), 4 up; D. J. Curran (19) and Dr. McPhillips (20), 3 up.

GALWAY.

Men's open stroke competition—D. Duffy, Loughrea (24), 71; the Rev. M. Loftus, Tuam (14), 72; Comdt. Walsh, Renmore (13), 75; J. Corcoran, Loughrea (24), 76; Lieut. G. Barrett, Galway (20), 76; Dr. C. O'

PROBERT & FRANKS,
AUCTIONEERS & VALUERS
HOUSE & ESTATE AGENTS,

IMPORTANT SALE OF LEASEHOLD PROPERTIES, IN OUR SALEROOMS, ON WEDNESDAY, THE 13TH OF APRIL, AT 12 NOON.

GLENAIR, DELGANY, CO. WICKLOW.
AN EXCEPTIONALLY ATTRACTIVE AND COMPACT RESIDENCE ON OVER 13 ACRES.

A beautifully situated country Residence, containing two reception rooms four bedrooms, b. and c. bath, kitchen, pantries, larder, etc. The House is fully wired for electric light, and has modern fire grates and central heating installed.

There is a nice fruit and vegetable garden, good out-offices, garage, etc. There is also a Gate Lodge on the property.

The Land is of good, strong grazing quality, with an excellent water supply.

There is a very good trout stream running through the Property, about which there are many outstanding features.

The whole Property is very attractive, the Residence and Out-offices being in a perfect state of repair.

The Property is held for ever, subject to £55 3s. 6d. p.a., the P.L.V. being £36.

Further particulars and Conditions of Sale from Messrs. NORMAN and FRANKS, Solicitors, 17 Ely place; or, with Orders to View, from the Auctioneers.

TWO GOOD SEMI-DETACHED HOUSES, SITUATED ON DUBLIN ROAD, MALAHIDE.
TWO WELL-BUILT HOUSES, CONVENIENTLY SITUATED ON DUBLIN ROAD, MALAHIDE, The Property of Mr. J. McCreedie.

The accommodation consists of two receptions rooms, three bedrooms, tiled kitchen, h. and c. bath, pantries, w.c., etc. There is a good garden attached to each, and room for a garage.

The Houses are well built, of excellent materials, and have all modern conveniences.

They are held for 200 years, subject to £7 10s. each. They are also subject to a remission of rates.

Further particulars and Conditions of Sale from Messrs. WHITE and MEARES, Solicitors, 41 St. Stephen's Green; or, with Orders to View, from the Auctioneers.

10 BELGRAVE SQUARE, MONKSTOWN.
A SUBSTANTIALLY BUILT PRE-WAR HOUSE, IN A CONVENIENT POSITION.

A very attractive House, exceptionally well built, of excellent materials, with good, spacious, well-lit rooms, in a perfect state of repair, and in exceedingly good decorative order.

The accommodation consists of three good reception rooms, four family bedrooms, two maids' rooms, tiled kitchen, pantries, w.c.'s, etc. There is electric light and fires throughout, also gas.

There is a good garden and room for a garage at the rear.

The Premises are held for 500 years, only subject to £6 17s. 6d. p.a., the P.L.V. being £36.

Further particulars and Conditions of Sale from F. O'SULLIVAN, Esq., Solicitor, 45 Fleet street; or, with Orders to View, from the Auctioneers.

PROBERT & FRANKS,
23 ST. STEPHEN'S GREEN (NEAR SHELBOURNE HOTEL).
TELEPHONE: 61640.

JAMES S. McMAHON & CO.
SALE, FRIDAY NEXT, 1st APRIL, AT 12, IN OUR SALEROOMS, 132 ST. STEPHEN'S GREEN.

NO. 20 HIGHFIELD ROAD, RATHGAR
(WITH POSSESSION) ON 1 ACRE

The Property is held for 259 years from 1876, subject to a rent of £19 3s. 4d., the Poor Law Valuation being £63.

For Conditions of Sale apply to GEO. GREEN, Esq., Solicitor, 52 Dame street; or, with Orders to View, from the Auctioneers.

THE ROYAL DRUMMOND SCHOOL, CHAPELIZOD.
ON NEARLY 4 ACRES FREE OF RENT FOR EVER

For Conditions of Sale apply to ALFRED E. WALKER, Esq., Solicitor, 1 College street; or, with Orders to View, from the Auctioneers.

"MACHODOC," MOUNT ANVILLE ROAD, DUNDRUM
(MOUNT MERRION PARK ESTATE).

Held for 200 years, only subject to £12 10s. 0d. per annum. Remission of rates. Orders to View from the Auctioneers.

"TALBOTSTOWN," BRITTAS, CO. DUBLIN.
NEARLY 300 ACRES GOOD GRASS LAND.

Held under L.I.C. at £60 Os. 8d. Conditions of Sale from Messrs. WM. BRADLEY and SON, 11 Lr. Ormond quay; or, with Orders to View, from the Auctioneers.

NEW DETACHED BUNGALOW, ULVERTON RD., DALKEY.
WE HAVE SOLD PRIVATELY.

JAMES S. McMAHON & CO., M.I.A.A.,
AUCTIONEERS AND VALUERS,
132 ST. STEPHEN'S GREEN, DUBLIN. TEL. 52552

AUCTIONS BY
DOCKRELL LIMITED.
FURNITURE AUCTION TO-DAY (WEDNESDAY), AT 12 O'CLOCK.
5 CAMBRIDGE VILLAS, RATHMINES.
ON VIEW FROM 10 O'CLOCK.
DOCKRELL LIMITED,
Auctioneers and Valuers,
SOUTH GREAT GEORGE'S STREET.

SALE TO-DAY (WEDNESDAY), 12 o'clock.
SHOP FITTINGS, TRADING UTENSILS, Etc.,
"GUINNESS'S,"
126 ROCK ROAD, BOOTERSTOWN.
BATTERSBY & CO.,
Auctioneers and Valuers,
39 WESTMORELAND STREET, DUBLIN.

300 STORE CATTLE
WILL BE SOLD BY AUCTION AT 50 PRUSSIA STREET, DUBLIN, On TO-MORROW (THURSDAY), AT 12 O'CLOCK.

Entries to hand include 28 A.A. Heifers (2½ yrs.) from T. J. Gaisford St. Lawrence, Esq., and 8 A.A. bullocks (3 yrs.), from John Preston, Esq.

GAVIN LOW, LTD.,
50 PRUSSIA STREET, DUBLIN.

DOMESTICS CONTINUED FROM PAGE 2.

HOUSE AND PARLOURMAIDS WANTED.

HOUSE PARLOURMAID, young, experienced, well recommended, REQUIRED for town; wages £30; excellent opportunity.—S 978, this office.

WANTED immediately, Housemaid, young; Reply, stating wages and enclose copy of reference.—Z 4217, Housemaid, this office. 24 C

WANTED, HOUSEMAID; good wages.—Apply, Courtown, Courtown House, Gorey. 28 F

WANTED, young HOUSEMAID; well recommended; good laundress.—Fairyhill, Blackrock. Telephone 138. 29 F

NURSES WANTED.

CHILDREN'S MAID or MOTHER'S HELP (Protestant) WANTED; for two children, 5 and 6 years; Co. Kildare; state age, wages; copy references.—Address "Z 4254, Nurse," this office. 29 D

NURSE (Protestant) REQUIRED for London; one baby (9 mos.); 3 children's nurse kept; excellent opportunity; suitable. Apply immediately, 31 Lower Baggot street.

DOMESTICS DISENGAGED.

AGENCY, 69 Grafton st.—Excellent Cooks, C. Gens., Parlmds., Upper H'smaid, H'smaid; town and country.

EXPERIENCED young Working Housekeeper, town or country; highly recommended.—S 916, this office. 29 D

RESPECTABLE Girl seeks Morning Work; can be recommended.—S 952, this office. 29 D

"IRISH TIMES"
EMPLOYMENT REGISTRY.
No Fees Charged.

HOURS: 10 a.m. to 4 p.m.
Saturdays: 10 a.m. to 1 p.m.
Matron can supply well recommended Domestics, experienced and untrained, all capacities.

31 Westmoreland Street, Dublin.
Phone, 23062.

BOOKS AND DAIRYMAIDS DISENGAGED.

A YOUNG Girl wishes situation as Cook General; well recommended; R.C.; £50. Address "Z 4290, Cook," this office. 29 D

COOK General, young, experienced; excellent references; Limerick area.—S 964, this office.

COOK General, thoroughly experienced; excellent references.—S 918, this office.

COOK General, experienced; recommended; country preferred; R.C. Address "Z 4158, Cook," this office.

DOMESTICS DISENGAGED.

GENERAL, small adult family, Ballsbridge or Sandy. Apt. moment; excellent references.—S 922, this office.

GENERAL, small family, suburbs; excellent references.—S 960, this office.

GENERAL, small family; experienced; city preferred.—S 961, this office.

RESPECTABLE country Girl, General, daily, South suburbs; good references.—S 927, this office.

STEADY General, partly trained, small adult family; plain cooking; good references.—S 914, this office.

SETTLED General wishes place, small family; good cook; highest references; small wages.—S 1005, this office.

YOUNG country Girl wishes to go as General; two in family; highest references; suburbs preferred. Address "Z 4207, General," this office.

YOUNG General, South side; good references; no goor.—S 933, this office.

YOUNG experienced General, city or suburbs; good references.—S 931, this office.

YOUNG General wishes comfy work; highly recommended.—K. D., 2 Mount place, Dublin.

YOUNG experienced General, daily, South side preferred; excellent references.—S 925, this office.

YOUNG General, daily; South side preferred; good references.—S 907, this office. 29 F

YOUNG Cook General, disengaged; highest references.—S 996, this office.

GENERALS DISENGAGED.

EXPERIENCED General, good plain cook, suburbs; good references.—S 950, this office.

EXPERIENCED Outdoor or Indoor General; well recommended.—20 Upper Buckingham street.

EXPERIENCED young General wishes situation in small adult family; good references; please state wages.—S 1014, this office.

EXPERIENCED Daily General, city or suburbs; good references.—S 913, this office.

EXPERIENCED General, city or suburbs; good references.—S 915, this office.

EXPERIENCED General, suburbs; plain cooking; good reference; wages £26.—S 916, this office.

EXPERIENCED General, plain cooking; city or suburbs; good references. Address "Z 4267, General," this office.

EXPERIENCED, outdoor; young General, South suburbs; 13; weekly; recommended.—S 908, this office.

GENERAL, small family, city; good references.—S 921, this office.

DOMESTICS CONTINUED.

GENERAL, small family, Ballsbridge or Sandy. Apt. moment; excellent references.—S 922, this office.

GENERAL, small family, suburbs; excellent references.—S 960, this office.

GENERAL, small family; experienced; city preferred.—S 961, this office.

RESPECTABLE country Girl, General, daily, South suburbs; good references.—S 927, this office.

STEADY General, partly trained, small adult family; plain cooking; good references.—S 914, this office.

SETTLED General wishes place, small family; good cook; highest references; small wages.—S 1005, this office.

YOUNG country Girl wishes to go as General; two in family; highest references; suburbs preferred. Address "Z 4207, General," this office.

YOUNG General, South side; good references.—S 933, this office.

YOUNG experienced General, city or suburbs; good references.—S 931, this office.

YOUNG General wishes comfy work; highly recommended.—K. D., 2 Mount place, Dublin.

YOUNG experienced General, daily, South side preferred; excellent references.—S 925, this office.

YOUNG General, daily; South side preferred; good references.—S 907, this office. 29 F

YOUNG Cook General, disengaged; highest references.—S 996, this office.

HOUSE AND PARLOURMAIDS DISENGAGED.

EXPERIENCED Housemaid, South suburbs or Bray; excellent references.—S 918, this office.

EXPERIENCED single-handed Parlourmaid disengaged; would go London; highly recommended.—S 967, this office.

EXPERIENCED House Parlourmaid, disengaged 5th of April; can be highly recommended.—S 956, this office.

EXPERIENCED Housemaid, quiet, city preferred; very good references.—S 926, this office.

HOUSE Parlourmaid, small quiet family, suburbs; excellent reference.—S 931, this office.

PARLOUR trained House Parlourmaid, suburbs preferred; very good references.—S 920, this office.

RELIABLE House Parlourmaid, Dublin or suburbs; long references.—296, Irish Times Branch Office, Dun Laoghaire.

STRONG country Girl, 17, to train Housemaid or Retsemaid, private nursing home, city.—S 924, this office.

NURSES DISENGAGED.

AN excellent, refined, young, experienced Infant's Nurse, free now; five years last post; doctor recommends; Limerick or Cork preferred.—S 903, this office.

DISENGAGED, certified young Nurse, R.C., experienced infants and grown up. Address "Z 4245, Nurse," this office. 28 F

INFANT'S Nurse, R.C., disengaged; very well recommended. Address "Z 4258, Nurse," this office. 29 D

LADY, trained Infant's Nurse, Protestant, desires post; takes complete charge baby from birth; thoroughly experienced; England, town, country.—14 Upper Mount street, Dublin. 27 F

NURSE Housemaid, native speaker, excellent needlewoman, also Cook General, sick posts, preferred; excellent references. Address "Z 4272, Nurse," this office. 29 F

RESPECTABLE E.C. Girl wishes to be trained Children's Nurse; highly recommended; excellent reference. Address "Z 4255, Nurse," this office. 29 F

SPECIFIC ARTICLES.

AUCTION Wednesday next, 30th March, 12 o'clock—Shop Fittings, Trading Utensils, Registers, Bacon Slicer, Scales, etc., at "Guinness's," 126 Rock road, Booterstown.—Battersby and Co., Auctioneers.

CAST Covers, Rick Covers, Motor Lorry Covers, Tarpaulins, Tents, Marquees and Sacks.—Petrie Brothers, Waterproofers, 56 Usher's quay. Price list on application.

ELECTRIC Cleaner, cost £19; perfect order; must be sacrificed.—S 897, this office.

FOR Sale, Cylinder and Semi Automatic Bacon Slicer, Marble Counters. Reply S 970, this office. 29 D

FEEDING 8 gallon Oak Tubs, 25/- dozen; 5 gallon Milking Tubs, 8/- each.—Cooperage, 112 Pimlico.

GERMAN Kitchen Range, with utensils, Boiler.—12 Stephen's green, 3rd floor.

RUBBER Stamps—Specimen Sheets free.—J. Byron McKenna, 41 Wellington quay, Dublin.

TYPEWRITERS, every make, from £2 each; factory rebuilt; guaranteed. Sole sell only Typewriter Exchange, 98 Trinity street, Dublin. 24 C

TYPEWRITER, Royal, portable, practically new; prepared to sell cheap.—S 1003, this office.

WATERPROOF Covers, Carts, Vans, Lorries, Sacks, Rick Covers, on best terms.—Coleman's, 28 Cecil street, Dublin.

SPECIFIC ARTICLES WANTED.

ANTIQUE Silver Cups, Candlesticks, Salvers, Sugar Bowls, etc., also Diamond Ornaments, Precious Stones and Old Gold; highest prices given.—Wrest and Son, Grafton House, Grafton street. 27 F

FEATHER BEDS WANTED.
Highest prices given.
We send to examine in city.—IRISH FEATHER CO., LTD., 37 DUBLIN. IRISH FIRM. 'Phone, Dublin, 43407. T

WATCHES, REPAIRS, JEWELLERY.

FOR Reliable Watch, Clock and Jewellery Repairs.—Pillar House, Henry street, Dublin. T

OPTICIANS.

DIXON and Hempenstall—Consultations free daily, in our Sight-Testing Rooms, at 12 Suffolk street, Dublin. 8 21

DIXON and Hempenstall—Send up your Broken Spectacles for Repairs. We will return them same day like new.—12 Suffolk street, Dublin. 8 30

PATRICK Cahill, Optician to His Holiness Pope Pius XI., 15 Wellington quay; 100 years established; high class work, moderate charges. T

WIRELESS, BROADCASTING, ETC.

ELECTRO Radio Co., 35 Grafton street, Dublin (opposite Woolworth's), for Radios, Gramophones and Records.

PYE Portable Set, complete, new, extra battery. Selling £15 15/.—S 966, this office. 29 F

FISHING, SPORTING, GAMES.

ANGLING—Gerratt's for Fishing Tackle, Guns, Rods, and Ammunition. Catalogues free.—Gerratt's, Crampton Court, and 31 Parliament street, Dublin.

SALE Trout Rod, Landing Net, Basket; 30/.—13 Clareville road, Kenilworth square.

HOUSES AND LANDS.

DOCKRELL LIMITED.

North County Dublin.—A VERY COMPACT PROPERTY, with Modern House, standing on 37 acres, and situated within six miles of the city, to be Sold at the tempting figure of £1,350.—Dockrell Limited, Agents, George's street.

St. Kevin's Park.—SEMI-DETACHED HOUSE, with garden and garage; 3 reception, 4 bedrooms, hot bath, electric light. Price £1,500.—Dockrell Limited, Agents, George's street.

DOCKRELL LIMITED,
Auctioneers and Valuers.
38 and 39 SOUTH GREAT GEORGE'S STREET, DUBLIN.

AILESBURY ROAD.—TO BE LET, Unfurnished, one of the best built houses on the road, with hot and cold water in the bedrooms, independent boiler for the hot water system, electric light, new bath, three w.c.'s, three spacious reception rooms, six bedrooms, two servants' rooms, garage, tennis court. Apply James H. North and Co., 110 Grafton street.

GREAT SOUTHERN RAILWAYS.

TO LET.

6 RAILWAY ARCHES AND YARD, enclosed, with private entrance gate at Bessborough avenue, North Strand.

Full particulars on application in writing on or before the 8th April, 1932, to

H. S. COE, Secretary.

Kingsbridge Station, Dublin.

MACHINERY.

ABOUT Tubes—Robert Craig and Sons (Engineers), Limited, York street Engineering Works, Great George's street, Belfast, can supply from stock Steam Tubes and Fittings in Wrought Iron and Mild Steel up to 6" bore, also General Engineering and Millwriting Materials.

HARROWS, Landrollers, Corn Drills, Grubbers, Seed Sowers.—Dairy Engineering Co., Ltd., Bachelor's Walk, Dublin.

NICKEL-PLATING, Silver-plating, Polishing, Lacquering and Oxidising, Cast Aluminium Number Plates for Cars; inquiries invited.—James Fox and Co., 19 Wellington quay and 17 South William street, Dublin.

STEAM Pressure Gauges, Water Gauges, Injectors and Ejectors, Fusible Plugs. Catalogues free.—Booth Bros., Dublin.

MACHINERY REPAIRS.

ABOUT Repairs—Immediate attention to Plant Breakdowns anywhere. Overhauls to Engines, Grinding and Brass Moulding. Turner, Fitter, Welder, Robert Craig and Sons (Engineers, Ltd., Great George's street, Belfast.

ALL Ordinary Motor and Machinery Repairs, including Oxy-Acetylene Welding.—Manager, Lisdell, Sligo.

WATER POWER.

WHY not generate your own Electric Light, Heat and Power, if necessary water supply is available? Reduce now your own power and light initial outlay and your maintenance bill. Schemes prepared and estimates given.—Robert Craig and Sons (Engineers) Ltd., Great George's street, Belfast.

GARDEN, FARM, BEES, ETC.

LATE PLANTING.

Writing on this subject in the *Weekly Irish Times*, the Garden Correspondent says:

That is, apart from Roses, shrubs, trees, or bushes lately planted, and which have yet to get their soil grip, unlike autumn planting, which has already induced sufficient root action to surmount adverse spring effects, will look for kindly help to enable them to make satisfactory start. One good water soaking in their hour of need may mean salvation; the want of it failure. Under kindly, warm growing conditions the syringe used in the evening of lengthening days, when parching conditions obtain, is grateful and comforting; while care will be taken to firm soil after frost loosening, and to see all secured from wind wobbling.

AT Drummond's—Procure Begonias for starting under glass, to plant out in May or June, from 2/6 1/3 doz. to 9/- 100.—Drummond's, Ltd., 58 Upper street, Dublin. T

AT Drummond's—Procure Lawn Mowers of most approved makes and sizes.

AT Drummond's—For renovating or laying down Lawn Tennis Courts, Croquet Lawns, Bowling Greens, No. 1 3/- lb., 2 2/-, 3 2/- per lb.—Drummond's, 58 Dawson street, Dublin.

A DRESSING of Drummond's Special Lawn Manure, when renovating your Tennis Courts, Croquet Lawns, etc., 3/6 per stone, 22/6 per cwt.—Drummond's, 58 Dawson street, Dublin.

A CERTAIN Remedy—Use Drummond's Weed and Insect Destroyer, 4 ounces to the square yard, for destroying daisies, plantains, dandelions, etc.; 7lb. 2/6, 14lb. 4/-, 28lb. 7/-, half cwt. 12/6, cwt. 24/-.—Drummond's, 58 Dawson street, Dublin.

AUTUMN Flowering Sutton's Intermediate (8 varieties), grand plants, autumn flowering, 1/6 doz., 10/- 100, to clear our stocks of same; also Sutton's Early and Herbaceous, or mixed, part post free 50c. Canna Patten, Fethard.

BEGONIAS Tubers in great variety; list free.—Garden Specialists, 51/52 Capel street, Dublin. 26 D

CABBAGE Plants, best varieties, including Giant Drumhead, 1,000; name station.—Gray and Malcolm, Cork. 29 D

FOR Sale, Seed Oats, White Yielder, grown on Tipperary limestone soil, from Scotch seed, 10/- per barrel.—William F. O'Donnell, Glenreigh Farm, Clonmel, Cahir. 29 D

GALVANISED Wire Netting, Garden Arches, Spades, Rakes, Forks; send for lists.—Stanley's Stores, Dublin.

GARDEN Canes, 4 feet, heavy, 5/6 per 100, 3 feet 2.9 per 100; Pea Sticks, 2 feet, 2/-, 3 feet, 3/-.—Staveley's Stores, Dublin.

LAWN Mowers, Rollers, and all Gardening Requisites.—Dairy Engineering Co., Ltd., Bachelor's Walk, Dublin. 6 24

LAWN Mowers (thoroughly ground and done up by our own large, up to date workshops and expert mechanics, in Gateshead, Ltd., 15 Dawson street.

OLDER your Garden seeds now for delivery when required, from Powers, Nurserymen and Seedsmen, Waterford.

SUPPLIES Garden Produce, Poultry, etc.; New Laid Eggs, 1/2—51a Dawson street. Phone, Dundrum 141.

SWEET Pea Plants, in 30 choice varieties, grown in 100 mixed or 6/6, 100 in 10 varieties 7/6; list free.—Canon Patten, Fethard. 24 21

STRONG Wire Garden Bordering, 6 feet lengths, Trellis; list free.—Staveley's Stores, Dublin.

TOMATO Plants for Exhibition, 4½ pots, ready for planting.—Gardener, Kilvara, Tuosist, Kenmare.

"THE Cry in the Night," a Thrilling New Serial; begins to-day in the "Weekly Irish Times," Price twopence.

WOOD Barrels and Shrub Tubs for Sale.—Wm. Dodd and Co., Ltd., Rathmines road, Dublin.

WHY do British Buyers Ask "Shop Prices" by Country Carpentier, in the "Weekly Irish Times" to-day. Price twopence.

ARM your seed against disease with "Cerebus," Bayers Dry Seed Dressing for the prevention of covered smut of oats, stinking smut of wheat, loose smut, root crops, flax, etc., as well as diseases of the young plant. No blocking of seed drill. Cost only 1/- per bushel to treat 10 bus. 2/6; 1 lb. 1/7, 2 lbs. 3/-, 5 lbs. 10/6, 10 lbs. 20/-. Postage extra. Particulars free.—M. Moran and Co., Farm Seed Specialists, 51/52 Capel street, Dublin.

THE "Nimble" Garden Barrow, galvanised, rounded and Co., Seed, Bulb and Plant Merchants, 51/52 Capel street, Dublin.

POTATO or Underground Onion, extra stock now ready; cleaning sound, well saved, 8/6 stone.—M. Rowan and Co., Seed, Plant and Bulb Merchants, 51/52 Capel street, Dublin.

L.C.I. Lawn Fertiliser makes perfect weed free lawns, a complete lawn food in every respect and the latest development arising from the Lawn Tennis Courts, Bowling Greens, etc., which we specialise in for Clubs.—Drummond's, 58 Dawson street, Dublin.

AUTUMNFLOWERING—Sutton's Intermediate (8 varieties), grand plants, autumn flowering, 1/6 doz., 10/- 100, to clear our stocks of same; also Sutton's Early and Herbaceous, or mixed, part post free 50c. Canna Patten, Fethard.

A DRESSING of Drummond's Special Lawn Manure, when renovating your Tennis Courts, Croquet Lawns, etc., 3/6 per stone, 22/6 per cwt.—Drummond's, 58 Dawson street, Dublin.

A CERTAIN Remedy—Use Drummond's Weed and Insect Destroyer, 4 ounces to the square yard, for destroying daisies, plantains, dandelions, etc.; 7lb. 2/6, 14lb. 4/-, 28lb. 7/-, half cwt. 12/6, cwt. 24/-